

Five minute limit for township public hearings
— see Editorial, page 4

Street talk — new Times photograph feature
— see page 9

Belleville Buccaneers beat Nutley Raiders
— see Sports, page 13

Belleville Times

Serving Belleville Since 1909

An Orschio Publication

35¢

Thursday, December 4, 1986

77 Year No. 52
Decision is unanimous

Board reappoints Bruno Associates

By Christopher Bitani

In an unanimous decision at the November 24 town meeting, the Belleville Board of Commissioners approved the reappointment of Bruno Associates as grants consulting firm for the township.

Bruno Associates, headquartered in neighboring Bloomfield, will receive an annual fee of \$75,000 for their work in researching and applying for grants for Belleville improvement projects.

"I think they did the right thing in reappointing us," firm president John Bruno told the Times. "It would probably cost \$100,000 for the township to do what we do for them. The commissioners made good judgment."

Originally, the vote to reappoint Bruno Associates was tabled for further study November 9 at a town meeting in which some citizens took the podium to argue against contracting the firm. Joe Dasaro, executive director of the Belleville Redevelopment Agency, argued that Bruno Associates did not have the expertise to help Belleville get the most in federal grants during a time when available grant monies are drying up.

Gabriel Nazzola, vice president of the Concerned Citizens of Belleville, wondered aloud whether many of the grants Bruno Associates took credit for in previous years couldn't have been just as easily applied for by staff members in already existing township government departments.

But Ralph DiRuggiero, Belleville Commissioner of Public Safety, said that having Bruno Associates on the job of soliciting federal grant money was "almost like having a full time employee. It's more than just help in getting grants. There's a tremendous amount of legwork."

Dasaro continued to argue against the appointment.

"All I'm asking is that we look around," Dasaro said at the November 24 meeting. "I'm not saying anyone's honest. I'm just saying let's look."

Commissioner DiRuggiero told Dasaro that reappointing Bruno Associates for the purpose of soliciting the lion's share of grant money did not mean that the board would not look at other consulting firms in certain instances.

"We're willing to meet with this firm," DiRuggiero said of Krivit

and Krivit, a Washington-based grants consulting firm that Dasaro had recommended the board check into.

\$6 million in grants

Bruno Associates apparently lobbied somewhat for their reappointment, having distributed a "Consulting Services Report" at the November 24 meeting.

In that report, the firm states that more than \$6 million in grants money has been secured by the firm since 1976, including more than \$500,000 in 1986.

Some of the grants Bruno has helped Belleville obtain, the firm said, include monies from the Community Development Block Grant Consortium of municipal bodies — money that has gone on to repave roads, refine water mains, and other infrastructure repair and maintenance.

Maurio G. Lucci, director of Community Development Block Grant, said that applications for these projects typically run "about four to five pages in length."

Bruno going to Texas

John Bruno said his firm has worked hard at soliciting grant money for Belleville, adding that during this month he would be personally making a trip to Texas to attend a National Conference of Mayor, which includes seminars on soliciting municipal grants.

5 minute limit

In other board news, the town allowed citizens during the public hearing portion of town meeting was questioned by a citizen.

The citizen wanted to know why a rule printed in every meeting agenda which states that "hearings of citizens will be limited to 5 minutes" wasn't being enforced.

Mayor Marotti replied that he has never stopped anybody from talking.

'Condo' town price dispute

Henry Czarowski took the podium during the public hearing portion to complain about the town's land dealings in the Union Glen Condominium development.

Czarowski claims that the land the township vacated — a portion of a paper road, Glen Street, was relinquished for \$6,000 when the real worth is over \$30,000.

"What do we like builders?" he asked.



Takes time out from busy schedule

Santa Claus is coming to town this Saturday

Santa Claus, a popular philanthropist and long-time resident of the North Pole, is scheduled to visit Belleville Saturday morning as part of a pre-Christmas goodwill tour.

"I'll be making a list of all good Belleville boys and girls, and checking it twice," Santa told the Times.

The portly prince of presents explained that since his famous flying reindeer are in training for the Big Night December 24, he would instead land in Belleville via helicopter.

"It's not as fast," Santa Claus said of this untraditional mode of airborne transportation, "but it's a change of pace."

Arriving Sat. Dec. 6, 10:30 a.m.

According to the Belleville Chamber of Commerce, which is sponsoring his trip here, Santa will arrive at Municipal Stadium on Division Avenue at 10:30 a.m.

From there, the Jolly One will board a special Toyland float, also sponsored by the Chamber, manufactured by the Bond Parade Float Company of Clifton.

The float, with its distinguished dignitary, and the BHS carolers will then proceed

east on Division and south on Washington Avenue, making stops at various businesses along the way, a Chamber spokesperson revealed.

At 11:30 a.m., Santa is scheduled to be officially greeted by Mayor Michael Marotti at Town Hall. Throughout the event, Santa Claus — also known as Ol' St. Nick — will be giving out balloons and surprises.

Immediately following the Town Hall ceremonies, Santa will be posing for pictures at the Chamber of Commerce offices at 155-A Washington Avenue, directly across the Avenue from Town Hall. This phase of the event is being sponsored by Belleville Police Benevolent Association (PBA) Local 28.

Santa Claus, who has been making annual worldwide gift-giving tours for "quite some time now," said he was looking forward to visiting Belleville in daylight, so he could "really see what this town is all about."

"I hope that lots of Belleville boys and girls turn out to say hello, and to take pictures with me and let me know what they'd like for Christmas," the red-suited reindeer rider said.

"Ho, ho, ho," he added heartily.

— Christopher Bitani

Better seats and windows

Township orders 24-seat seniors bus

By Pat de la Parra

Belleville senior citizens are due for a new bus, but they might have to wait six months for it.

Belleville purchasing agent Paul Hochstuhel said the reason for the delay is delivery.

"I'm going to try to hurry them up. I'm going to stay on their backs. I hope it will take four months," Hochstuhel said.

The 24-passenger bus was purchased from Frank's Truck Center Inc. in Lindhurst for \$35,371. \$15,000 of these funds were received from New Jersey Transit. The additional \$20,371 was put out by the Department of Public Affairs, which is responsible for senior citizen transportation.

Hochstuhel said the cost of the bus went over the \$35,000 allocated by the New Jersey Transit because of features which will make the bus more like a regular bus.

Hochstuhel said the features were suggested by New Jersey Transit and will include horizontal

metro seats. Metro seats feature arm and head rests, and are more comfortable and attractive than vinyl bench seating, transit officials say.

"It's for older people so you want it to look nicer," Hochstuhel explained.

According to Commissioner of Public Affairs Michael Pizzi, the vehicle is a replacement for one of two senior citizen vehicles the Department already has.

"We will give one of our buses to a program for retarded clients. They use one of our buses periodically and now they will have their own permanent bus," Pizzi said.

The public affairs commissioner added that the two buses have designated routes which pass banks, hospitals and shopping areas throughout the township.

Bus 1 operates Monday, Tuesday, Thursday and Friday from 10 a.m. to 2 p.m. Bus 2 operates Monday, Tuesday, Thursday and Friday from 10 a.m. to 2 p.m.

"What Bus 1 doesn't cover, Bus 2 will," Pizzi said.

Seniors Bus Route

Belleville senior citizen buses follow a designated route past banks, hospitals and shopping areas. Bus No. 1 begins at the corner of Belmont Avenue and Bloomfield Avenue and stops at Magnolia Street, Newark Avenue, Harrison Street, Mill Street, Franklin Avenue, Belleville Avenue, William Street, Cortlandt Street, Joralemon Street, Stephens Street, Greylock Parkway, Little Street, Washington Avenue, DeWitt Avenue, Union Avenue and finishes up at the corner of Passaic Avenue and Liberty Avenue.

Bus No. 2 begins at the corner of Belleville Avenue and Garden Avenue and stops at Joralemon Street, Merit Avenue, Division Avenue, Belmoor Street, Overlook Avenue, Adelaide Street, Van Riper Place, Cedar Hill Avenue, Union Avenue, Mill Street, Washington Avenue.

Any senior citizen 60 or older is eligible to ride the senior citizen buses. All they need to do is register at the Department of Public Affairs, Washington Avenue and Joralemon Street, Monday through Friday, 8:30 a.m. to 4 p.m., with the exception of holidays. They will receive a card which will enable them to ride the senior citizen buses.

Five homes robbed in two weeks

Mayor's home caught in rash of burglaries

An alarming rash of home break-ins has victimized older residents of the township, including a reported burglary at the home of Belleville Mayor Michael Marotti.

At least five home burglaries were reported to Belleville Police in the last two weeks of November, and Lt. William Adelmeyer of the department's detective bureau noted that in general "burglaries tend to increase during holiday time."

Of the incident at the Mayor's home, police authorities said Marotti, 57, went to bed at 11:15 p.m. November 23 and awoke the

following morning at 6:15 a.m. He told police that he noticed someone had entered his home through a dining room window. The screen had been cut, he said.

According to police, a black jewelry box and the Mayor's brown wallet containing \$250 in cash were stolen.

Police said checks totalling \$160 were also missing, but that no reports have surfaced of anyone trying to pass them.

In other home burglary incidents, Maria Romanek, 59, of Washington Avenue reported that her home was burglarized Thursday.

(Continued on page 3)



Vandalized — The new playground at the Community Mental Health Center on Belleville Avenue was recently vandalized. The director of the Center expresses her feelings in this week's Times letters page.

Veteran's Council of Belleville
invites all to attend
Memorial Services

on

Sunday, December 7

at 2 p.m.

at the

Union Avenue Monument

Refreshments will be served
after memorial

at the 31 W. Post 275, Belleville, N.J.

Chairman, Don Bellog
R.S.V.P. Barbara Tuck
450-3325 — 759-4729

Varsity Club Dinner 1986

The Varsity Club of Belleville will hold its All Sports Banquet, honoring Belleville High School athletic teams and affiliated activities on Wednesday, December 10 at 6:30 p.m. at the Wayne Manor in Wayne.

Tickets are \$19 and may be purchased by writing to: Varsity Club, P.O. Box 121, Belleville 07109.

Contents:

Belleville briefly	2
Editorial	4-5
Bookmarks	6
Religious viewpoint	7
Street talk	9
Events in the area	10
Social news	11
Sports	12-14
Real Estate	16-17
Classified	18-23

BELLEVILLE briefly...

AARP meets today

AARP Chapter No 2051, will meet Thursday, Dec. 4th at 1 p.m. at Fawcett Presbyterian Church, 444 Union Avenue, Belleville.

Entertainment by the High School Glee Club and Chamber Music. Refreshments will be served. Hostesses are Lynn Bennett and Leah Swanhart.

Knights plan Christmas bash

Belleville Knights of Columbus will hold their annual Children's Christmas party on Sunday, Dec. 4 at 1 p.m. at the Knights of Columbus Hall, 94 Bridge Street, Belleville.

All children who plan to attend the party should register by December 4. The children will enjoy an afternoon of entertainment, refreshments and of course, the man in the red suit—Santa Claus.

For additional information, call the director of youth activities, Rexco Marchewka, 483-9049 or Grand Knight, James Kiernan, 559-5196.

Winners of Essay Contest
The Knights of Columbus recently held an Essay Contest with the theme "What I can do for my country."

The winners were as follows: Dominique Maria Suppa, 7th grade, St. Peter's School; Michele Puzza, 8th grade, St. Peter's; 9th grade, Michele Dobies, High School.

All three essay contest winners will be entered in the district finals and will be notified of the outcome as soon as possible.

—Pete Mackiewicz



Skating away - On Nov. 21 School No. 8 held its annual roller skating party at U.S. Roller Skating Rink, Willowbrook. There was a drawing for 2 free parties won by 4th grader Lisa LaRocca and 5th grader David Luongo. Everyone had a great time.

Nine township doctors join Prudential group

The Prudential has announced that nine doctors in Belleville have joined the network of physicians and hospitals affiliated with PruCare Plus—the new statewide managed medical insurance program.

The doctors are Frank Dell'Aquila, George Stoll, Margaret Brisco, Gerald Cicalese, Edwin Gervitz, Joseph Parlavacchio, Stanley Klughaupt, Arthur Paulina Jr. and Bernard Schroeder.

PruCare Plus is being marketed by Prudential of New Jersey to employers as an alternative to the traditional insurance and health maintenance organization (HMO) options they typically provide to their workers. It can be offered to employees as a choice or as a total replacement to an existing group insurance plan.

Individuals whose employers offer PruCare Plus will be able to reduce or eliminate their insurance deductibles and co-insurance payments when they choose to obtain medical care from members of the provider network. They also can choose to go outside the network for care at various benefit levels similar to those of traditional insurance plans.

Participating medical provider organizations have agreed to a prospective fee arrangement rather than traditional fee-for-service reimbursement. This encourages ongoing health maintenance while discouraging inefficient and unnecessary use of services. Proponents expect it to reduce costs for employers as well as for their employees who enroll.

Programs similar to PruCare Plus are being marketed by The Prudential in Miami, Cincinnati, San Diego, Boston, Minneapolis and Chicago. The Prudential plans to have a nationwide system operating in 90 metropolitan areas by 1990.

Pennies from heaven?

Town hospital pastor wins a \$500 jackpot

Father Arthur B. Schute of Belleville, was the lucky winner in the Dom's Mazda Subaru Report C.A.R.D. \$500 Jackpot. Father Schute, the Director of Pastoral Care for Clara Maass Hospital in Belleville, received the \$500 jackpot prize in a random drawing after filling out the customer satisfaction Report C.A.R.D. at the North Plainfield import dealership.

Dom's current customer satisfaction program, designed by R.J. Frey & Associates of Springfield, New Jersey, helps dealerships measure customer satisfaction at the moment of purchase by requesting that all customers fill out a Report C.A.R.D. after delivery of the vehicle. Each month a lucky \$500 winner is chosen from the Report C.A.R.D. respondents.

Mental Center open house

Community Mental Health Services will hold an open house for persons interested in volunteering to visit the elderly on Tuesday, Dec. 9 from 1-3 p.m. at 570 Belleville Avenue, Belleville.

Community professionals will explain procedures for volunteers to follow and current volunteers will relate the rewards of the job.

Visits may be conducted in person or by telephone.

Volunteers may share memories of the past, discuss current events, help organize mail in and some cases assist with business matters and shopping.

The Friendly Visitors Program is available to anyone 60 years of age and older and who lives in Nutley, Belleville or Bloomfield.

To register for the open house or to be assigned as a volunteer, call Jean Libbey at 456-3135.

Auxiliaries honor president at buffet dinner in Belleville

Younger-Alden Post 275 Belleville was the setting Nov. 9 for a buffet supper in honor of Edith Savacool, N.J. State President of the Ladies Auxiliary to the Veterans of Foreign Wars.

Savacool made her official visit to District 4 Members of 14 auxiliaries in the district attended the affair to hear her address the group on auxiliary programs with her theme, Desire, Dedication and Determination.

Checks were presented to support Cancer Aid and Research and the president's special project, the purchase of a wheelchair and the installation of a nine-hole golf course for wheelchair patients at N.J. Memorial Veterans Hospital, Vineland.

A poppy display contest was held with Nutley auxiliary to Stuart E. Edgar Post 483 taking first place. Marie Wright, a 50-year member and president of that auxiliary, attended the supper with many of her members.

Calling all blood donors...

A call for blood donors is issued for the Knights of Columbus Hall at 94 Bridge Street, Belleville.

The drive to be conducted by the North Jersey Blood Center is scheduled for Saturday-December

6, between 10 a.m. and 2 p.m. All healthy donors between 17 and 66 years of age are urged to come to the drive and donate. Those up to 76 years old can donate—with proof of a recent physical. Seventeen-year-olds need written permission from parent or guardian. All the materials used at the drive in drawing blood are sterile, used only once and then discarded.

Blood Drive chairman is James Kiernan, Grand Knight of the Belleville Knights of Columbus.

ABLE
HOME IMPROVEMENTS
WE SPECIALIZE IN:

- Siding • Roofing & Repairs
- Leaders & Gutters
- Storm Doors & Windows
- Replacement Windows
- All Work Guaranteed

284-1309

Pharmacy Footnotes

Vincent Cozzarelli
Reg. Ph.

SUPPORT STOCKINGS

Varicose veins are a problem from which many people, especially women, suffer. The condition is caused by sitting or standing too long in the same position. Blood flowing too slowly through an artery causes it to bulge out. Some people simply complain that their legs feel tired all the time. This could be caused by poor circulation. In either case, a doctor may suggest the wearing of a support stocking. Do not be put off by this support stocking. They are no longer ugly and unfashionable. In fact they are available in styles and colors to complement any outfit.

When planning to purchase support stockings, do talk it over with the pharmacist. Accurate measurements of the foot and leg are required to be assured of the right size.

You'll be assured of fine helpful service when you bring your prescriptions to ROS SMORE PHARMACY, 338 Washington Ave., 759-1956, 759-1968. Your Doctor Knows Your Doctor Treat Us! We have a gift department with many fine articles for the holidays. Times watches, cameras and film, cosmetics and toiletries are available. Hours: Daily 9 am-10 pm, Sun. days 9 am-9 pm.

HANDY HINT:
An electric foot massage will help improve circulation to the legs and feet.

Troise Insurance Agency
INSURANCE POOR?

Many Discounts Available
Truck Auto Life Homeowners
Fleet Insurance
Free Computerized Quote
Personalized Service
759-4100

*Monday thru Friday 9 a.m. - 5 p.m.
Saturdays 9 a.m. - 12 noon
179 WASHINGTON AV. BELLEVILLE

1885 1986

101 Years of Uninterrupted Dividends

INSTANT CASH

For whatever you need... whenever you need it!

Get it with a First DeWitt Home Equity Line of Credit

Own your own home? Then you can get a First DeWitt Line of Credit and we'll lend you up to 75% of the appraised value of your home. Up to \$100,000! No points! No fees! Get cash instantly whenever you need it... simply by writing a check... no additional application to file... no red tape!

An FDW Line of Credit is perfect for an addition to your home, a car, a trip, etc. For details stop by the office nearest you.

For a change... let your house work for you!

First DeWitt SAVINGS AND LOAN ASSOCIATION

BELLEVILLE • BLOOMFIELD • CEDAR GROVE • HOPATCONG
BRICKTOWN • PARSIPPANY

TELEPHONE **751-2800** ALL OFFICES

FSLIC

Affordably Corbo

1/2 Carat Diamonds
that start at \$799

Corbo gives you brilliant value in this distinctive 14K gold engagement ring. Choose from the 5 most popular diamond shapes, each graced with two side stones to create an especially dazzling 1/2 ct. (TW) value.

*weights may vary slightly according to size
*handset enlarged to show detail

Corbo Jewelers
The Corbo family
a tradition in fine jewelry

Make holiday shopping simpler. Open a Corbo Charge Account now. Ask about our Affordable Payment Plans.

Bloomfield, 586 Bloomfield Ave. • Clifton, 1055 Bloomfield Ave.
Bergen Mall, Paramus • Rockaway Town Square Mall, Rockaway
Ocean County Mall, Toms River • Seaview Square Mall, Ocean
Rutherford, 58 Park Ave.
Also in Tomers and Valley Stream, New York

**Come Home
For The Holidays...**

Ciro for Hair

**Hair Designing & Styling
Highlighting
Selective Shading
Body Waving
Color Washing
Seasonal Color Analysis
"Logics" exclusive
permanent hair coloring**

**Professional Nail Service
by Deborah**

- Tips • Manicures
- Wraps • Pedicures

Exclusive Line of Hair Care Products

- La Coupe • Nexus
- Redken • Goldwell
- Paul Mitchell

Season's Greetings

Paula Ciro
Salvatore Deborah
Dana Pat
 Anthony

184 High St. • Nutley 667-6252

Visit Our New York Salon
Minardi Minardi
61st & Madison Ave. • (212) 308-1711

Five homes robbed in rash of burglaries

(Continued from page 1)
Jay, November 20 sometime after midnight.

Romancheck told police that upon arrival home she found the front door to her second floor apartment ajar and the safety chain dangling. Before that, she had noticed the downstairs door was unlocked.

She said a silver watch, a gold chain and a camera were stolen.

On Friday, November 28, a house burglary was reported by Laura Wilson, 63, of William Street. Unlike other incidents during the recent rash of home break-ins, this incident reportedly occurred during daylight hours.

Wilson told police that she left her home at 10:30 a.m. and returned at 3:50 p.m. to find the front door kicked in, her apartment messy and her drawers disheveled.

She reported as missing a gold chain, a gold charm and \$50 in coins.

The night before the William Street incident, Thursday, November 27, the home of Frank Alessio, 76, of Passaic Avenue was reportedly burglarized.

Police authorities said that forced entry was evident and that a 19" GHE color television set was missing.

The incident is believed to have occurred sometime around 11:15 p.m., but the exact time of the crime could not be determined because Alessio was staying with relatives at the time.

Passaic Avenue was also the scene of a house burglary two nights later, Saturday, November 30. The victim in this incident was Ann Carizzo, 61.

Carizzo stated that she awoke at 1:52 a.m. to notice that the glass on her side door had been broken. She checked her purse, discovering

that \$500 in cash was missing.

Ed Adelheim said that detectives are looking into the possibility that some of these reported crimes are related.

In at least two incidents the crimes allegedly occurred while the victims were on the premises sleeping.

All five cases reported have been referred to the detective bureau. At present, no suspects have been apprehended.

In other Belleville police news, a purse snatching near the Washington Avenue Pathmark led to the arrest of three suspects.

Sunday, November 30, three white males—including two Bellevillites—grabbed the purse of Joan Naruffo, 64.

"These guys grabbed her purse, and she chased them from the Pathmark," a police spokesman said.

Officers Frank Valesi and Joseph Tramaglino responded to the call and a subsequent search of the area yielded three suspects who fit the description.

Arrested in the incident were Anthony Trippi, 28, of Lyndhurst; Paul Ritchie, 22, of Rutgers Street, Belleville; and Michael DeGrazia, 19, of Floyd Street, Belleville.

Andros Farms, a convenience store located at 198 Union Avenue was the scene of a late night burglary Thursday, November 20.

The incident was unusual for a Belleville burglary as the perpetrators apparently gained entry by making a hole in the ceiling.

While an inventory of the store's merchandise is pending, the only variables determined to be missing at press time were \$65 in cash.

The incident was turned over to the detective bureau. No arrests have yet been made in the case.

Belleville Police Department

Information: **450-3333**

Emergency: **911**

**See Us For
Holiday Shopping**

Lee & Levi's

Jackets & Jeans

Stretch Jeans
For Men
(to size 54)

Lee Storm Riders

Full Assortment Of

Outerwear • Work Clothes • Thermals
Gloves • Herman & Timberland Shoes
Plaid Shirts • Flannel & Quilted

We Specialize In Large Sizes
A Complete Line of Postal Uniforms

SPECIAL HOLIDAY HOURS

Starting Monday, Dec. 8th
Mon.-Fri. 9 a.m.-7:30 p.m.
Saturday 9 a.m.-5:30 p.m.

Atlantic Uniform Co.

444 Washington Ave.
Belleville 751-1242

**H A P P Y
H O L I D A Y S**

- BLOOMINGNAILS
- MELANDRÉ'S HAIR
- BELLISSIMA COSMETICS
- JADWIG SKIN CARE
- SILK BY CHOICE
- SILVANA DESIGNS

Create a Beautiful Holiday You—Enter our weekly drawing for a "Once Around Melandrè's Townhouse" Gift Certificate.



509 FRANKLIN AVENUE NUTLEY, NEW JERSEY 07110 201-667-3100

Formerly Bloomingnails Townhouse.
Ask about our extended holiday hours.

Belleville Times

Serving Belleville Since 1909 (USPS 099-270)

Frank A. Orechio, Publisher
Iave Tarantino, Advertising Rep.

Published Every Thursday
at 155A Washington Ave.
Belleville, N.J. 07109

Second-Class Postage Paid
At Newark, N.J.
Postmaster: Send address changes
to The Belleville Times
155A Washington Ave., Belleville, N.J. 07109

Christopher Bifani, Editor
Helen Maguire, Social Editor
Michael Lamberti, Sports Editor

To report news and other items
of interest, call:
759-3200

Annual Subscription \$14.00
Senior Citizens \$ 7.00

5 Minute Limit

At the end of every Board of Commissioners meeting agenda is an announcement which states that all citizens addressing the board must limit their comments to five minutes.

Mayor Michael Marotti has informally discarded that rule in order to allow the people — often citizens who oppose his policies — the time to get their views fully aired.

His intentions are honorable. Reporters in attendance get to digest both sides completely and citizens in attendance get to learn the intricacies of often complicated issues, such as the proposed police station or board hiring practices.

Lately there have been situations where independent citizens have waited long periods of time — an hour or longer — to speak their minds. These are citizens who want to talk about things to improve their block, their neighborhood — not necessarily issues that have townwide ramifications.

The Concerned Citizens of Belleville (CCB) is an activist organization that has the best in-

terests of the township at heart. But sometimes two or three members of that group's leadership take to the podium and collectively use up an hour or more of public hearing time.

At the November 25 town meeting a citizen finally spoke up. He asked why the five minute ordinance wasn't being enforced when it was in fact posted on the meeting agenda.

Mayor Marotti had no response except to state that he has never cut short a citizen's comments.

This policy is nice in theory, but things in Belleville have become complicated enough that some order is indeed warranted.

Let's begin enforcing the five minute rule, thus permitting maximum input from as many citizens as possible.

Those citizens who routinely get up to speak and exceed the five minute limit have by now become eloquent enough with their presentations to streamline them down to the meat of the issue.

Meanwhile, other citizens — be they for or against the policies of the commissioners — will have

ample opportunity to speak.

This newspaper supports — and will always support — the right of free speech for the people.

We believe enforcing a five minute limit during Belleville's public hearings will allow for the fullest representation for free speech, and that the limit will bring more people to Belleville's podium than ever before.

However, the Times also recognizes that there are certain issues which take more than five minutes to address.

In these cases we recommend that those who would espouse these issues strive to streamline their commentary so that the essential elements are aired. If there is more to be said these citizens may wait their turn and speak again when all others are finished with their turns.

The Times further reminds citizens that our letters page and Citizens Forum column are open to Bellevillites. The print medium affords the commentator time to collect his/her thoughts, and to present them in the best light possible.

choose to move on.

While we do not always agree with the CCB's policies and methods — we have different views on municipal construction and public speaking times, for example — we do respect their group for its efforts on behalf of the township, and for the genuine concern that most of its members have manifested.

1986 has been a busy year for The Concerned Citizens of Belleville. We can only hope that in 1987 the group continues to work for the town's best interest — by developing intriguing alternatives, by working democratically within the ranks, and by weeding out any elements within the group whose motives may be self-serving.

Keep up the good work.

Bring on Rodino

Court upholds the laws.

But of the three branches, Congress is the most important because it is the only one which is directly elected by the people.

Thus, the issue of keeping Congress in the dark over sensitive — and debatable — foreign policy initiatives (like arming Iran or sneak ing extra money to Nicaragua insurgents) is tantamount to duping the American people, mocking American democracy, and abusing American strength.

In the past, when the executive branch of government got too big for its britches, the heads that rolled were at the bottom. An aide gets reassigned. A mid-level cabinet member resigns. And then it's business as usual again.

Not this time. When U.S. Attorney General Edwin Meese — a member of Reagan's cabinet — began his investigation of the Iran arms mess, Essex County's own Peter Rodino got into the act, calling for an independent investigation with a designated special prosecutor, as in the Watergate scandal.

We think that's a good idea. Why? First, because Mr. Meese, as attorney general, is part of the same executive branch of government that is under fire in this controversy. Second, Meese is

simultaneously a member of the National Security Council in addition to serving as Attorney General. That in itself presents a potential conflict of interest that should be the subject of a study.

But Rodino knows about top level government ethics investigations better than anyone. As Chairman of the House Judiciary Committee during the Watergate scandal, he presided over the hearings.

And he's still Chairman to this day.

Congressman Rodino asked the voters of Essex County to return him to office one more time, partly because he said he wanted to keep an eye on Ronald Reagan's administration, one which has already produced more cabinet-level resignations than any other in recent memory.

The Belleville Times applauds Mr. Rodino's call for an independent special prosecutor. We believe that with the veteran Essex statesman at the helm, the heads that roll will be the heads that should roll, and that the special prosecutor who is appointed to do the job will be an impartial one.

Finally, we are glad Peter Rodino decided to stay on for one last term. It looks as if we're going to need him.

Here we go again . . .

To the editor:

On November 24, 1986, the Board of Education created a new position for an Assistant Superintendent of Schools in charge of elementary education. The new position will be given to a principal already in the school system, for an additional \$12,000 raise in salary.

This is completely contrary to what was decided before school opened in September 1985. As you may remember, the Board of Education suggested the same thing when a principal for School No. 9 was needed. They wanted the person to serve as both principal and Assistant Superintendent.

At a Board of Education meeting in August of 1985, there was strong opposition to this and the Board reversed its decision.

Now we are told in November 1986

that the decision in September 1985 was not the right one.

Why do we need another Assistant Superintendent? What political move is being done now? I have some of the answers, but that's another letter.

Add to this \$12,000 increase in salary yet another \$46,000 the taxpayers will have to pay for a School Business Administrator, and you can see that we are spending more on non instructional personnel than we are on education.

When is it going to end? When are the people that are running our town and our schools going to say that the taxpayers can't afford too much more of this?

Unless the paying public gets involved and goes to meetings, it will never end.

Ed Tprti
81 Hornblower Ave



Letters to the Editor

Keeping School Cool...

To the editor:

The Home and School Association of School Three has been very generous in purchasing equipment that has made our school even more modern and efficient.

Under the direction of last year's Association President, Judy Hands, and the Vice President, Lois Nejmian, ceiling fans were purchased in Belleville and installed this past summer. They have made uncomfortably warm days now more tolerable for the students' and teachers.

The Association also purchased the Ginn Reading scoring machine for the use of the classroom teachers. This machine will enable the teacher to correct a multi-page reading test in just a few seconds and, in conjunction with

the computer program, can show the strength and need for re-enforcement areas.

How are all of these wonderful gifts made possible? By hard work. The Home and School Association of School Three runs functions such as the Tea market, cake sales and the card party dinner.

On behalf of the faculty, students and staff of School Three may we express our appreciation to the Home and School Association for all that you do for us.

Our best wishes to Mrs. Lois Nejmian, the Home and School President for the 1986-1987 school year.

Michael Nardiello
Belleville Superintendent of Schools

Against the CCB...

To the editor:

People of Belleville: I think it is time for us to speak out against a small group of so-called interested people.

For over 1-1/2 years this group has attended our town meetings and pretended to be concerned about our town. They want us to believe that they are our saviors, I, and numerous others find them rude, uninformative, ignorant and revolting.

Their purpose is to create chaos and confusion, and hope next year when they run for office, the people of Belleville will elect them.

Let us look at their one by one.

Henry — 90% of his remarks and criticism is aimed at the wrong electric bills. His facts and figures are always wrong. At the November 24 meeting he became enraged and hostile because a couple of people answered him while he was speaking. Well, Henry, your crowd has been booing, hissing and jeering, screaming and cursing while others opposed to your gang have tried to speak.

Cornelius is another classic boob. He too, like Henry, complains about things that are totally out of the control of the town fathers. The only time you see Cornelius is when his taxes go up.

Now for Gabe. He is the best of the lot. He screams for savings. Sounds good, doesn't it, people? People, ask Gabe, while he was a member of the Board of Education and author of the budget, why

we were subjected to some of the largest tax increases in the history of the Board of Education?

Ask Gabe why he wanted to give the teachers a three year raise in salary at the rate of 7%, 8% and 9%. Gabe, was it because your daughter, son-in-law and son are teachers?

Gabe, while you were author of such horrendous increases, the inflation rate was 2%. Gabe, your partner has been screaming "use the School 1 for police building." Well, Gabe, why wasn't that proposal made when you were a board member?

Finally, Gabe, when you answer this letter please make sure it is shorter than the City of Belleville. Gabe, remember you were severely defeated as a board member because of your attitude, ego and downright arrogance.

As for you, Vinnie, you keep alluding to where you came from (Newark). Well, Vinnie, do the town a favor — go back.

Mr. Mayor, you and the rest of the elective body have shown a great deal of patience with the disruptive gang. But I, and many others feel the time has come to impose the five minute rule. We implore you to impose the five minute rule so that others may participate in town matters.

Frank A. Montagna
DeWitt Avenue
Belleville

Playground destroyed...

To the editor:

As the Director of the Therapeutic School I was distressed recently when new playground equipment was vandalized.

The Therapeutic School and Preschool, a part of the Community Mental Health Services of Belleville, Bloomfield and Nutley, a United Fund agency, serves children ages 3-10 who have developmental and/or emotional handicaps.

A great deal of planning went into the selection and financing of the ladders, climbing tower and swings which were designed to provide large motor activities for the children. The equipment was carefully fenced to provide safety for the preschoolers. Less than two weeks after installation, the ladders

were splintered and flattened by vandals so the playground was completely destroyed. We encourage citizens to become an integral neighborhood watch team.

To report to the Therapeutic School, 450-3100, at 570 Belleville Avenue in Belleville or the Belleville Police, 450-3333, any persons who appear to be engaging in destructive acts near the playground equipment.

We need our good neighbors to help protect our property so that the children have a safe, secure playground.

Elizabeth Callahan,
Director Therapeutic School
and Preschool of the
Community Mental Health Services for
Belleville, Bloomfield and Nutley

Golden Comments

James R. Golden

War of Words

Much like the firing upon Fort Sumter by the Confederate forces sparking the Civil War between the states, the Citizens Forum by line commentary of Gabriel Nazzola has fired the salvo that marks the beginning of the political war between the officers of the Concerned Citizens of Belleville C.C.B. and the present Belleville Township governing commissioners.

Their objective to win election in the 1987 May Municipal Election and wrest control from the incumbents whom Mr. Nazzola acknowledged in an interview. It calls upon the members of the readers to recall innumerable incidents of the past which reflect adversely to matters which he, by subtle questions and suggestions of belief rather than direct assertions suggests are of questionable propriety.

Likewise a jerrymandering of the excessive "it appears" composition technique, sagittally assaults the conduct and practices of the local school trustees, a body of which he had been a member previously.

Mr. Nazzola has established himself as a knowledgeable, intelligent man, possessive of much eloquence. He, like others, enjoys the right to speak out against what he believes, wringing arguments so as an officer of a concerned citizen group. We find no fault with this.

Another analogy prevails, however, as in the case of U.S. Attorney, Rudy Giuliani, by the record as corruption buster, mob buster and trust buster where conventional wisdom is that he will run for N.Y. governor in 1990 in the strength of his reputation as a crime buster, the way Fort Dewey

did in 1942. That is wise wisdom. We ponder if such plans of political aggrandizement could be the motivating factors that galvanizes the recapitulative effort of Mr. Nazzola to impressively acquaint the public with matters he considers chunks in the armor of those he would politically destroy.

Of course, this is the way the game of politics is too often played, but in a tightly knit town, like Belleville loyalties run deep and little truck is given newly settled outsiders whose political drive is seldom appreciated, notwithstanding the dedication and sincerity of intent.

We do not fault the type of campaigning Mr. Nazzola or his C.C.B. organization choose to pursue, that is their privilege, what we do find difficult to understand is how they ever expect to win an election by kicking hell out of everybody holding elective or appointive office in the township.

If mistakes were made and there were, get about correcting them. Don't burn the house down to get rid of infestation. If you run into an obstacle that proves insurmountable negotiate it. I don't get the idea that "driving the raccoons out" is the answer. You might not do any better.

This community has in an ideal location for expansion and improvement with increased taxables. Commercial realities should be brought in to consider sale of our town owned properties.

With all its squabbles, Belleville is better off than many communities. I don't denigrate it by denigrating folks that may be intended to make public officials look bad in an effort to build up a case for political action that might contribute to those doing the talking.

The C.C.B. by its activities as described much as its heading down the road of a planned town and complex and serves a worthy role, as being a watchdog body to survey the activities of Town Hall. Our concern is that it not be used as a springboard to catapult ambitious politicians bent upon gaining public office. If it were so found, its effectiveness would be lost and destroyed.

Montclair State College Professor

Callahan named Mental Health Center trustee

Dr. Elizabeth Callahan of Glen Ridge has been named to the Board of Directors of the Mental Health Association during the 36th annual meeting of that organization.

Dr. Callahan has been the director of the therapeutic school and preschool, a part of the Community Mental Health Services of Belleville, Bloomfield and Nutley, since 1973.

The school serves 25 children and maintains a full time staff of ten with four professional therapy consultants, providing an exceptionally high level of teacher-student contact. Students are referred to their own school districts who underwrite their tuition. The program is an approved private school by the New Jersey State of Education. The Department of Human Services of New

Jersey supports the school with a grant, and a United Way grant allows the school to offer a summer camp program. The Essex County Board of Chosen Freeholders provides the space for the school rent free.

Dr. Callahan teaches in the Department of Communications Science and Disorders at Montclair State College and offers occa-

sional seminars through the Nutley High School Adult Education program. In 1976, she was honored as an outstanding teacher in Exceptional Education.

The Mental Health Association is a private, non-profit independent agency serving Essex County. It is the largest chapter of the New Jersey Mental Health Association.

GEM Carpets, Inc.
237 Centre Street
Nutley, N.J. 661-0156

10% OFF ON ALL CARPET
for the month of December

PER YARD

WORKING HOURS:
Tues - 9:00 AM to 6:00 PM
Wed & Thurs 8:00 AM to 9:00 PM
Friday 8:00 AM to 5:00 PM

NOW OPEN FOR BUSINESS
J.P.'s ONE HOUR DRY CLEANING

We wish to thank all our friends and customers for their patronage and support.

Men's & Ladies' Sweaters - \$15.00 ea.
Good through Dec. 10, 1986

543 Washington Ave. Belleville
759-5728

IT ALL STARTED WITH A GOOD IDEA: THE BEGINNING OF NUTLEY SAVINGS AND LOAN

In 1886, with approximately 1500 residents, the town of Nutley was largely self-contained with the business district located in the area of Passaic Avenue and Chestnut Street.

One thing that was missing, however, was a financial institution that could help further residential growth in the town.

On the evening of September 8th of that year, about 100 people attended a meeting, held in the Little White Schoolhouse, and at that meeting the townspeople learned how a building and loan association would work: members then agreed to save a certain amount each month for 139 months.

The deposits were pooled for use as home mortgage loans to members. Among the advantages of the association would be low operating costs and ready funding for home financing.

Nineteen eighty-six now marks the One Hundredth Anniversary of the Nutley Savings & Loan Association.

From its humble beginnings in a local schoolhouse, Nutley Savings has grown into one of New Jersey's largest savings and loans. Originally incorporated as the Franklin Building and Loan Association that evening, September 8, 1886, with 98 subscribers, Nutley Savings, with assets approaching a quarter of a billion dollars, today serves 22,000 customers.

It all started with a good idea and a desire to help the community grow and thrive. For one hundred years, Nutley Savings & Loan has been making history by helping residents to build homes and businesses and by taking an active role in community affairs.

So if you have a good idea for making some part of your own, write our president, John Kelly, 371 Franklin Avenue, Nutley, NJ 07110.

NUTLEY
Savings & Loan Association
1886-1986

MAIN OFFICE:
371 FRANKLIN AVENUE, NUTLEY, NEW JERSEY 07110
TELEPHONE 743-2100
BRANCH OFFICE:
WASHINGTON STREET, SEABOARD, N.W., JERSEY CITY
TELEPHONE 431-0000

For Your Shopping Convenience
We Will Be Open Late
For The Holidays

Monday thru Friday 9:30 am-9 pm
Saturday 9:30 am-5pm
Sunday 11:00 am-4 pm

GIFT CERTIFICATES AVAILABLE

Plaza men's store

363 Franklin Avenue
Belleville • 759-0019
(Chadwell Shopping Center)
FREE PARKING

Personal Fitness Nautilus Center
405 Franklin Avenue, Nutley • 661-9778
163 Washington Avenue, Belleville • 759-4402

Give the Gift of Health

It's Better To Give and Receive

Buy a 3 month membership receive 1 month for yourself
Buy a 12 month membership receive 3 months for yourself

We have Gift Certificates for everything below

"Personal Fitness Centers Where Fitness Gets Personal"

- personal supervision
- nautilus
- exercise classes
- nautilus leverage
- free weight machines
- sun tan bed
- diet programs
- nutritionist
- massage therapy
- chiropractor
- showers
- yoga
- exercise bicycles
- nordic ski machine
- men's & women's locker areas

Indenture
of October twenty one
in the year of Our Lord

Indent.

Bookmarks...

BELLA CASA

On & Off Premise Caterers

450-0602

Banquet Room Now Available

Accommodations up to 200

It's moved to a new location

featuring on and off premise catering

2 ACME STREET, BELLEVILLE

situated behind Hoffmann La Roche & Clara Maass Hospital

Off Premise Hot & Cold Buffet

starting at \$6.50 per person

HOLIDAY ORDERS NOW BEING TAKEN

BOOK Your Holiday Party in our New Facility

ANNOUNCEMENT

DR. WAYNE JAMES CAPUTO announces the opening of his office for the practice of **PODIATRY-MEDICINE AND SURGERY OF THE FOOT, SPORTS MEDICINE AND DIABETIC PROBLEMS OF THE FOOT** at:

The Clara Maass

Professional Center

5 Franklin Ave. - Suite 108

Belleville, N.J. - 751-7752

Dr. Caputo received his professional training at the New York College of Podiatric Medicine. His post graduate training consisted of a two year foot surgical residency at Baptist Medical Center, New York where he served as the chief podiatry resident. He is presently entered into group practice in Roselle Park.

DR. CAPUTO

Podiatrist

Day, Evening & Saturday Hours Available



Showtime - Isaac Dostis and Diana Sunrise are the loving couple in *The Gift of the Magi*, a one-act play based on the O. Henry short story. The play is part of a Christmas Celebration which includes live music, Christmas carols, refreshments and surprises for young and old at the Belleville Public Library on Dec. 11 at 7:30 p.m. A \$1.00 donation per person at the door will be collected. Sponsored by the Friends of the Belleville Public Library.

Christmas sing-a-long

A Christmas Sing-A-Long with O.T. Zappo for people of all ages will take place at the Mrs. Richard Shafter branch library on Friday, Dec. 12 at 3:30 p.m. A \$1 donation will be collected.

Zappo will show several unusual percussion instruments, volunteers will perform on them, and the audience will sing along. Zappo began his career as a contemporary folk singer several years ago, but decided to perform for children, because of a need for good and worthwhile live children's entertainment. His television credits include "Wonderama," "A.M. New York," "Focus, New Jersey," and his own television program, "The Wandering Troubadour," seen in 30 New Jersey communities.

Good investment

Are you interested in new investment strategies? The Library has a number of new business books to help you. They include "Best Rated Mutual Funds," "Best Rated Real Estate Investments," "Marshall Loebl's Money Guide," "The New Mutual Fund Investment Advisor," "The Real Estate Game and How to Win It," "Investing in Zero Coupon Bonds," and "Timing the Market, How to Profit in Bull and Bear Markets" by Weiss Research.

The next Bicentennial

Plans are currently underway to celebrate the most important birthday of all - the 200th anniversary of the Constitution Convention that drafted the Constitution.

The Belleville Public Library is attempting to provide the information and the programs in preparation for the bicentennial. Among new materials added to the Library are "CQ's Guide to the U.S. Constitution" prepared by Ralph Mitchell and the editors of the Congressional Quarterly, designed to help readers better understand the nation's basic law.

Also, "The Constitution of the United States" by Floyd Cullop, which includes a simplified text of the Constitution, definitions of hundreds of words used, answers to over 200 questions, and a full text of the Constitution in its original wording.

Also, "This Constitution: Our Enduring Legacy," published by Congressional Quarterly, and "The Constitutional Convention" by Martin McPhillips, a description of how delegates from the 13 original states came together in 1787 to create a Constitution to preserve the newly born United States.

Adrea Cohen of the Library will assist in providing programs for town organizations or schools in Belleville.

Information, please

The Belleville Public Library has a busy information desk to answer telephone and in-house reference questions. Here is a sampling of some questions and answers that have recently been asked:

1. Do you have a picture of Martin Luther King?
2. I need some information on the effects of marijuana on the user.
3. What is the town newspaper in Livingston, N.J.?
4. Who is president of Wakefern Corp. in Elizabeth, N.J.?
5. What is a seraphim?
6. Do you have information on how a bull becomes a cow?
7. I need a listing of schools that offer accounting programs in this area?
8. Do you have any information on careers in law?
9. Do you have any information on achromycin?
10. Do you have any information on achromycin?

Answers:

1. The Library has an extensive laminated picture file on Martin Luther King Jr.
2. The Library has two books and information in the pamphlet file under Marijuana.
3. "The West Essex Tribune," P.O. Box 65, Livingston 07039.
4. The president is David Silverberg, according to N.J. Industrial Directory.
5. The seraphim is an original multicolored print having real point quality, one of the newest techniques in printmaking, according to McGraw-Hill's "Encyclopedia of Art."
6. See page 553 of "Encyclopedia Americana."
7. See the "College Blue Book" for an excellent index to colleges with their career offerings.
8. The Library has several career books on law, as well as the "Occupational Outlook Handbook" and "The Encyclopedia of Careers."
9. Check the Library's Physician's Desk Reference, page 995.
10. Check the reference section of the library with two books, "Mysteries of the Mummies" and "Mummies."



FAST ACTION— ONE WEEK APPROVAL!

**SPECIAL
NEW
TAX BENEFITS
ALLOWED**

**NO LEGAL FEE!
NO APPRAISAL FEE!
NO POINTS!**

**Only
The Bank with Heart
gives you H.O.P.E.SM**



**Home
Owner
Preferred
Equity**

H.O.P.E.SM is your personal line of credit from The Bank with Heart. It lets you turn your house into cash—for any purpose.

Uncle Sam allows you to take advantage of full tax deductions under the new law.

Call our H.O.P.E.SM line for more information.

**FOR FAST ACTION,
CALL TOLL FREE 1-800-THE-LOAN
THE TRUST COMPANY
OF NEW JERSEY**

The \$100 Million Dollar Bank with Heart

Executive Office: 35 Journal Square, Jersey City, NJ • (201) 420-2500

Offices throughout Bergen, Essex, Hudson, Middlesex, Morris & Passaic Counties • Member F.D.I.C.



**The greatest gift
you can give this
holiday season
is to arrive
home safely.**

**Sober drivers have
happier holidays.**



**NEW JERSEY AUTOMOBILE CLUB
FOUNDATION FOR SAFETY**

Religious Viewpoints

Listen and Learn

When Benjamin Franklin discovered that he was constantly losing friends and alienating people, he took a good look at himself. Among other things, he noted his disposition to argumentation. He hated to listen to what he regarded as the half-baked ideas of others. His reputation for arrogance was hurting him. He could not get along with people, yet he needed people.

One day near the beginning of a new year he took stock of himself, and made a list of all his nasty traits, naming them one by one. He arranged the list so that the most harmful characteristics appeared at the top of the list and the least harmful at the bottom.

Franklin decided it was time to work on them. When he got rid of the argument habit, he crossed it off the list. He continued working until he had crossed off all the characteristics that were destroying his effectiveness as a person. Like the prodigal son mentioned in St. Luke chapter 15, he "came to himself," and became one of the nation's most effective diplomats. When once he was arrogant and intolerant of the opinions of others, he became tactful and diplomatic, courteous and considerate.

The above illustration proves that we can change. As hopeless as we think our negative traits are, God alone can change them and give lasting victory.

First we need to realize that when we were born into this world, we were born with a sinful, fallen nature.

"Behold, I was shapen in iniquity, and in sin did my mother conceive me." Psalm 51:5. You do not have to teach people to lie, to cheat, to steal, etc. Why not? The evil nature within is the basic problem. Recognize it, and then call upon God for His help by inviting the Lord Jesus Christ to come into your life and make you a new creature. 2nd Corinthians 5:17. The good news is that Christ Jesus came into the world to save sinners. See 1st Timothy 1:15.

Reformation will never work. It is regeneration that is needed. "Not by works of righteousness which we have done, but according to his mercy he saved us, by the washing of regeneration, and the renewing of the Holy Spirit." Titus 3:5.

Submitted by:
Rev. Robert Paul

Former Nutley pastor

Monsignor Saltarelli named priest's vicar

Rev. Monsignor Michael A. Saltarelli, pastor of St. Catherine of Siena Church in Cedar Grove, has been named by Archbishop Theodore E. McCarrick to serve as Vicar for Priests for the Archdiocese of Newark which includes Belleville.

This appointment is effective immediately. Monsignor Saltarelli succeeds Rev. Frank J. McNulty, pastor of Our Lady of the Most Blessed Sacrament, Roseland.

Monsignor Saltarelli has served as pastor of St. Catherine's since 1985. He previously was the Executive Director of the Pastoral Services Directorate of the Archdiocese of Newark. Before heading the Pastoral Services Directorate, Monsignor Saltarelli was the pastor of Our Lady of the Assumption Church, Bayonne, from 1977 to 1982. He also served as the dean of the Bayonne Deanery.

From 1960 to 1977, Monsignor

Saltarelli was an associate pastor of Holy Family Church, Nutley. While at Holy Family, he served two terms as the dean of the North Essex Deanery.

Monsignor Saltarelli last year celebrated the 25th anniversary of his ordination to the priesthood.

Commenting on his appoint-

ment, Monsignor Saltarelli said, "I hope to bring my deep love for the Lord and the Church to the priests I'll be serving in this new capacity."

School Menu

High School
and Middle School

Monday, Dec. 8 — Double dog on bun, postman on rye, pizza, potato nuggets, apricots, milk, sub combo: ham & cheese.

Tuesday, Dec. 9 — Bacon cheeseburger on bun, sausage and peppers on roll, eggs Florentine, Spanish rice, green beans, cookies, sub combo: pepperoni & provolone.

Wednesday, Dec. 10 — Cheese steak on roll, Italian hot dog on

roll, French bread pizza, French fries, fresh fruit, milk, sub combo: bologna & cheese.

Thursday, Dec. 11 — Turkey club, Stromboli on bun, whipped potato, peaches, milk, sub combo: Italian sub.

Friday, Dec. 12 — Batter dipped fish on roll, hoagie burger on roll, pizza, kernal corn, fruited gelatin, milk, sub combo: tuna sub.

Bruce completes basic

Pvt. Robert J. Bruce, son of Joan I. Pisano Kahakalau of Parlin and William Bruce of Dow St., Belleville, has completed one station unit training (OSUT) at the U.S. Army Infantry School, Fort Benning, Ga. OSUT is a 12-week period which combines basic combat training and advanced individual training.

The training includes weapons qualifications, squad tactics, patrolling, landmine warfare, field communications and combat operations. Completion of this course qualifies the soldier as a light-weapons infantryman and as an indirect fire crewman.

Bruce was taught to perform any of the duties in a rifle or mortar squad.

He is a 1986 graduate of Sayreville High School, Parlin.

Having a problem
with the girl who
has everything?

See our large selection
of gold & silver
marquise jewelry

Our Selection
Will Amaze You
Our Prices Will
Delight You!

DORA LEE
185 High St. Nutley
667-6242
11 to 6 Mon. thru Sat.

IT'S EVEN GOT BUILT-IN OVERTIME.

Problem with most workboots is they wear out long before you do. But not this one. This is the Herman Hauler with the specially treated long-wearing leather where most boots wear out. 20 times more abrasion resistant than regular boot leather. Plus a one year guarantee on the sole. And it's so comfortable, you just might want to keep wearing them after quitting time.

HERMAN

HERMAN SHOES COMPANY, CAMBRIDGE, MA

\$64⁹⁵

Available At:

Atlantic Uniform Co.

444 Washington Ave.

Belleville, N.J. • 751-1242

SPECIAL HOLIDAY HOURS

Mon-Fri. 9 a.m. - 7:30 p.m.
Sat. 9 a.m. - 5:30 p.m.

Open the gift package
under the tree for each of us left
Him whose birthday we celebrate Christ-
mas Day. The gift was withheld from no-
man. Some have left the packages unclaim-
ed. Some have accepted the gift and carry
it around, but have failed to remove the
wrappings and look inside to discover the
hidden splendor. The packages are all alike:
in each is a scroll on which is written, "All
live!"

The Chocolate Factory Has Moved

Visit Us At Our New Location
536 Union Ave. Belleville
751-2484



Ralph's Tailor Shop
178 Franklin Street
Belleville, N.J.
450-4607

"Expert Tailoring for Men & Women"
We Also Do Professional Dry Cleaning

Same day service on small alterations

Pant Hems ... \$1.00

Open 7 Days
Sundays 8 am to 3 pm.

We carry dress shirts, ties,
sweaters, sport jackets & suits,
Italian imports.
Free gift wrapping on
all minute gift items.

CAN YOU USE A CHRISTMAS BONUS?

Earn Extra \$\$\$ To Make
Holiday Shopping Easy

We have top paying jobs in
Essex-Bergen & Hudson Counties

REGISTER IMMEDIATELY!

554 Bloomfield Ave. Bloomfield
748-1914

35 Ridge Rd. Lyndhurst
896-1886

Western
TEMPERATURE SERVICE
BOE-M-F

Clifton 475-8223
Fairfield 748-1380
Fort Lee 947-2111
Jersey City 792-0066
Paramus 262-4750

TIRES OF NUTLEY/ BELLEVILLE



GUARANTEED WHEEL ALIGNMENT

\$19.88

WARRANTED 90 DAYS OR
4,000 MILES, WHICHEVER
COMES FIRST

• Inspect all four tires, correct
air pressure • Set front caster
and toe to proper alignment •
Inspect suspension and steering
systems.

U.S. cars and imports with ad-
justable suspensions. Front
wheel drive and Chevettes
(\$34.95)

FORD VANS WITH
TWIN I BEAM
\$55.00

with coupon



LUBE, OIL CHANGE & FILTER

\$15.88

• Includes chassis lube, Up to
five quarts major brand motor
oil, and new oil filter

(Foreign Car Filter & Diesel Oil Add \$2.00)

with coupon

BRAKE SERVICE

69.88

DISC
ON DRUM

Import and domestic cars. Additional parts and
services extra if needed.

Includes: Install new front grease seals, pack front
wheel bearings, inspect hydraulic system, add fluid,
road test.

2-Wheel Front Disc: Install new brake lining and
resurface all front rotors, inspect calipers

MICHELIN

BF Goodrich

BRIDGESTONE

PIRELLI

YOKOHAMA

WINTERIZE NOW RADIATOR FLUSH AND INSPECTION

Pressure test radiator. Inspect radiator cap, thermostat and
gasket, belts and hoses. Drain and refill radiator with new
Antifreeze. Additional parts extra if needed.

\$29.95

142 Ralph Street, Belleville

OUR NEW LOCATION- corner of Joralemon and Ralph St. across from K-Mart Shopping Center
Phone: 235-9007 450-4770 450-4771 450-4772

LOST OUR LEASE IN NUTLEY, But Lower Overhead means passed on savings to you!



Rolling along - A new member induction at the Belleville Rotary Club, with (l-r) Club President, Bob Gaccione, new members Chief of Police George Lister, Pete Falzo of Mead Ford, and Dominick Margiotta of Peoples Bank. The Belleville Rotary Club meets each Wednesday at noon at the Forest Hills Field Club. The Belleville Rotary is a growing service club focusing on scholarships to deserving Belleville High School seniors and the "Gift of Life" project.

DR. RALPH J. ATTANASIO D.D.S.

has returned to his full time private practice at the original location

517 Roseville Avenue
Newark, N.J. 07107

Hours By Appointment • 485-5045

Dr. Attanasio is no longer practicing dentistry in association with Group Dental Associates of Nutley.

Concerned Citizens Christmas party

The Concerned Citizens of Belleville Inc. (CCBI) will hold its Christmas party this Saturday, December 6 at the Knights of Columbus Hall, 94 Bridge Street, Belleville from 8 p.m. to midnight. A hot and cold buffet will be served with beer, wine and soda. There will be music and door prizes. Tickets at \$12 per person are available from Mario or Kathy Dancy at 751-2223. The CCBI urges its members and other people to attend this event. Ticketing is Tuesday, December 9 at Belleville High School at 8 p.m.



Better to give...

Many Belleville groups, including the Chamber of Commerce, the Kiwanis, the Junior Women's Club and others chipped in this past Thanksgiving to share their blessings with the less fortunate. Much of the food Bellevillites donated to the needy was channeled through the Belleville Welfare office under the direction of Carol Russo. Hopefully their efforts made Thanksgiving more meaningful for our neighbors.



The Choice of the People

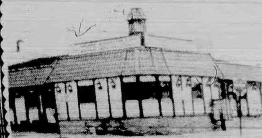

7 Days
24 Hours
Delicious
Salad Bar!
Italian
Specialties!
Steaks & Chops

All baking done on premises • Homemade pastries
Children's Menu Available
Special Breakfast Menu 6-11 a.m.
Daily Businessman's Lunch 11 a.m.-3 p.m. Salad Bar Open 11 a.m.-10 p.m.
ALA CARTE and COMPLETE DINNER MENU

We're Always Open
WILLIE'S
DINER-RESTAURANT

9 State St., Bloomfield Call 748-7414

\$19
DENTAL EXAMINATION
Includes Cleaning* and X-Rays
(Reg. \$25.00) With This Ad Only

- INSURANCE HONORED
- SPECIAL ATTENTION TO SENIOR CITIZENS

* Excludes any Periodontal Therapy

CALL TODAY FOR
AN IMMEDIATE
APPOINTMENT
284-1011

Dr. S. HENTON
GROUP DENTAL ASSOCIATES, P.A.

175 Franklin Ave., Nutley, N.J.
Open Evenings, Weekdays & Saturdays
Expires 11/30/86

Ritacco Bros.
Pizzeria

\$1.00 off
Any Pizza

(pickup only - no coupon)
18 Washington Ave.
Nutley
667-9600

Twenty-one
shopping days
until
Christmas!



"WE WORK WELL TOGETHER"

Old Fashioned Expertise and High Efficiency Service
Full Service Oil Company

- Plumbing & Heating Contractors
- Automatic Delivery • Budget Payments & Cash Discounts
- Design & Service Gas/Oil Heating Systems
- E-Z Credit Approval - 100% Financing

WEIL-McLAIN
HIGH-EFFICIENCY
HEATING SPECIALIST

CEDAR HILL OIL CO.
485-6400

FOR PROMPT SERVICE

PAR ENERGY
485-6404

The Splendor of Christmas

featuring the Church Choirs in a
100 Voice Singing Christmas Tree

Orchestra, Handbells, Soloists

Live Nativity Scenes

5 Performances

Christmas Eve - 8:00 P.M. & 11:00 P.M.
Friday, December 26, 1986 - 8:00 P.M.
Saturday, December 27, 1986
2:00 P.M. & 8:00 P.M.

Brookline Baptist Church

FOR COMPLIMENTARY TICKETS CALL 201-338-8536 9 A.M. - 5 P.M.

A Great Holiday Gift Idea...



...The Gift of Theatre

See Innovative, Adventurous & Enterprising Theatre with the

ADVENTURE PASS

You get 3 admissions to the theatre. The Passes can be used one for each play or any combination you wish! All for as low as \$42!

WE WON'T PAY! WE WON'T PAY!
Dec. 9-28
An uproarious Italian comedy for the whole family!
by Dario Fo

Jan. 13-Feb. 1
STEAL AWAY

by Ramona King
Five black churchwomen try to raise money in a very unusual way!



Feb. 17-March 8
BILLY BISHOP GOES TO WAR



by John Gray with Eric Peterson
A high flying musical ace of a show
* This play replaces The Miser

CALL:
744-2989

WHOLE THEATRE
544 Bloomfield Ave. Montclair, NJ 07042



Lillian Weegar, Washington Avenue. "I don't agree with what

A black and white portrait of a man with a beard and mustache, wearing a dark jacket. He is looking directly at the camera with a slight smile. The background is dark and out of focus.

HYDE-OUT LEATHERS & BOOTS

LEATHERS

- Motorcycle Jackets
- Fringe Jackets
- Vests
- Pants
- Skirts
- Chaps
- Halters
- Wallets
- Caps
- Gloves
- Belts



BOOTS

- Biker
- Western
- Fashion
- Work
- Moccasin

**HARLEY
DAVIDSON**

- T Shirts
- Panties
- Saddle Bags
- Tool Bags
- Novelties

MOTORCYCLE JACKETS
from \$99.95

8 Ridge Road
North Arlington, N.J. • 997-2694

RE: [REDACTED]
The warranty of this description is to apply
to a depth of 48" - 60" of soil in
the description.
Being known as 1400 Madison Street
RE: [REDACTED] the same premises located at 1400
[REDACTED] is a light to medium brown clay
company, Inc. a corporation of New Jersey.

White Seed is dated April 3, 1972 and was recorded in the Office of the Registrar of Deeds, County of Rock, Book 4419 of Deeds for said County, on page 463.

Being known and, being acknowledged to me by the said Rock 863.

A DEPOSIT OF 20% OF THE OFFER PRICE IN CASH OR CERTIFIED FUNDS IS REQUIRED AT THE TIME OF SALE.

The approximate amount of the offering is to be confirmed by said sale. The sale will consist of ONE HUNDRED SEVENTY-ONE THOUSAND SEVENTY-SEVEN DOLLARS AND FIFTY-FOUR CENTS (\$171,777.54), together with the sale of that sale.

The Seller reserves the right to adjust the offering price to the amount provided by the

FOR YOUR
NEAREST BUY RATE
LOCATION CALL US
TOLL FREE AT
1 800
523-2016

 BUY RITE MAKES
 GIFT GIVING EASY

 1821
 1.75 LITER

IMPORTED
 ITALIAN
 CINZANO
 ASTI SPUMANTE
 AS SEEN

FRADE'S
 **DELI**
& caterers

Michael Fraide

imported italian pastas
cheeses and cold cuts
catering for all occasions

311-313 Union Avenue Belleville • 759-3509

BE HEALTHY - STAY HEALTHY

A Chiropractic examination
will show you the way!

Dr. Susan M. Guarino, Chiropractor

has been serving the Belleville, Nutley, Bloomfield
area for years and is available for consultation in
discussing the benefits of chiropractic

PLEASE CALL:

**Bloomfield
Chiropractic Center**

858 Joralemon St.
Belleville, N.J. 07109

759-3600

"Your Health Is Our Concern"

**BRANCH BROOK
MEDICAL GROUP P.A.**

is under new ownership

DONATO MARUCCI M.D.
Medical Director

- Internal Medicine
- General Practice
- Total Health Care
- Emergency Care

We accept MEDICARE and most insurances
Hours by Appointment -
Days and Evenings - Mon-Sat.

No appointment needed **Call: 751-2060**
for emergencies

FREE BLOOD PRESSURE SCREENING
between 12 noon and 2 P.M. daily

14 Franklin Street, Belleville, N.J. 07109

LAIDE'S DELI
74 Holmes Street
Belleville, N.J. 07109
759-1396

Weekly Specials

Hard Salami
\$2⁹⁹ per lb.

Provolone
\$2⁶⁹ per lb.

Special Offer...
Sunglasses \$5.99 ea.
plus FREE watch with each purchase

We Carry
Newspapers - Pick It
Coffee - Breakfast & Lunch

Open 6 Days
Mon.-Fri. 6 AM-7:30 PM
Saturdays 8 AM-7 PM

BUY RITE

LIQUOR

FOR OUR NEAREST BUY-RITE LOCATION CALL 1-800-523-2016

PRICE IMPROVED! (AUS. INC. 4/79) (P. 10/14/79) (C. 10/14/79)

BUY RITE MAKES GIFT GIVING EASY

18.21
1.5 LITER

12.69
1.5 LITER

11.69
1.5 LITER

2.81
1.5 LITER

5.49
1.5 LITER

12.69
1.5 LITER

11.69
1.5 LITER

2.81
1.5 LITER

5.49
1.5 LITER

12.69
1.5 LITER

11.69
1.5 LITER

2.81
1.5 LITER

5.49
1.5 LITER

12.69
1.5 LITER

11.69
1.5 LITER

2.81
1.5 LITER

5.49
1.5 LITER

12.69
1.5 LITER

11.69
1.5 LITER

2.81
1.5 LITER

5.49
1.5 LITER

12.69
1.5 LITER

11.69
1.5 LITER

2.81
1.5 LITER

5.49
1.5 LITER

12.69
1.5 LITER

11.69
1.5 LITER

2.81
1.5 LITER

5.49
1.5 LITER

12.69
1.5 LITER

11.69
1.5 LITER

2.81
1.5 LITER

5.49
1.5 LITER

12.69
1.5 LITER

11.69
1.5 LITER

2.81
1.5 LITER

5.49
1.5 LITER

12.69
1.5 LITER

11.69
1.5 LITER

2.81
1.5 LITER

5.49
1.5 LITER

12.69
1.5 LITER

11.69
1.5 LITER

2.81
1.5 LITER

5.49
1.5 LITER

12.69
1.5 LITER

11.69
1.5 LITER

2.81
1.5 LITER

5.49
1.5 LITER

12.69
1.5 LITER

11.69
1.5 LITER

2.81
1.5 LITER

5.49
1.5 LITER

12.69
1.5 LITER

11.69
1.5 LITER

2.81
1.5 LITER

5.49
1.5 LITER

12.69
1.5 LITER

11.69
1.5 LITER

2.81
1.5 LITER

5.49
1.5 LITER

12.69
1.5 LITER

11.69
1.5 LITER

2.81
1.5 LITER

5.49
1.5 LITER

12.69
1.5 LITER

11.69
1.5 LITER

2.81
1.5 LITER

5.49
1.5 LITER

12.69
1.5 LITER

11.69
1.5 LITER

2



Rolling along - A new member induction at the Belleville Rotary Club, with (l-r) Club President, Bob Gaccione, new members Chief of Police George Lister, Pete Falzo of Mead Ford, and Dominick Margiotta of Peoples Bank. The Belleville Rotary Club meets each Wednesday at noon at the Forest Hills Field Club. The Belleville Rotary is a growing service club focusing on scholarships to deserving Belleville High School seniors and the "Gift of Life" project.

DR. RALPH J. ATTANASIO D.D.S.

has returned to his full time private practice at the original location.

517 Roseville Avenue
Newark, N.J. 07107

Hours By Appointment • 485-5045

Dr. Attanasio is no longer practicing dentistry in association with Group Dental Associates of Nutley.

Concerned Citizens Christmas party

The Concerned Citizens of Belleville Inc. (CCBI) will hold its Christmas party this Saturday, December 6 at the Knights of Columbus Hall, 94 Bridge Street, Belleville from 8 p.m. to midnight.

A hot and cold buffet will be served with beer, wine and soda. There will be music and door prizes. Tickets at \$12 per person are available from Mario or Kathy D'Amico at 251-2277.

The CCBI urges its members and all townspeople to attend the next Town meeting, Tuesday, December 9 at Belleville High School at 8 p.m.



Better to give...

Many Belleville groups, including the Chamber of Commerce, the Kiwanis, the Junior Women's Club and others chipped in this past Thanksgiving to share their blessings with the less fortunate. Much of the food, Bellevillites donated to the needy was channeled through the Belleville Welfare office under the direction of Carol Russo. Hopefully, their efforts made Thanksgiving more meaningful for our neighbors.



The Choice of the People



7 Days
24 Hours
Delicious
Salad Bar!
Italian
Specialties!
Steaks & Chops

All baking done on premises • Homemade pastries
Children's Menu Available
Special Breakfast Menu 6-11 a.m.
Daily Businessman's Lunch 11 a.m.-3 p.m. Salad Bar Open 11 a.m.-10 p.m.
ALA CARTE and COMPLETE DINNER MENU

We're Always Open

WILLIE'S
DINER-RESTAURANT

9 State St., Bloomfield

Call 748-7414

\$19
DENTAL EXAMINATION
Includes Cleaning*
and X-Rays
(Reg. \$85.00) With This Ad Only

- INSURANCE HONORED
- SPECIAL ATTENTION TO SENIOR CITIZENS

*Excludes any Periodontal Therapy

CALL TODAY FOR
AN IMMEDIATE
APPOINTMENT
284-1011

Dr. S. Herman

GROUP DENTAL ASSOCIATES, P.A.

175 Franklin Ave., Nutley, N.J.

Open Evenings, Weekdays & Saturdays
Expires 11/30/86

Ritacco Bros.
Pizzeria

\$1.00 off
Any Pizza
(pick-up only - no coupon)

18 Washington Ave.
Nutley
667-9600

Twenty-one
shopping days
until
Christmas!



"WE WORK WELL TOGETHER"

Old Fashioned Expertise and High Efficiency Service
Full Service Oil Company

- Plumbing & Heating Contractors
- Automatic Delivery • Budget Payments & Cash Discounts
- Design & Service Gas/Oil Heating Systems
- E-Z Credit Approval - 100% Financing

WEIL-McLAIN
HIGH-EFFICIENCY
HEATING SPECIALIST

CEDAR HILL OIL CO.
485-6400

FOR PROMPT SERVICE

PAR ENERGY
485-6404

The Splendor of Christmas

featuring the Church Choirs in a
100 Voice Singing Christmas Tree

Orchestra, Handbells, Soloists

Live Nativity Scenes

5 Performances

Christmas Eve 8:00 P.M. & 11:00 P.M.
Friday, December 26, 1986 8:00 P.M.
Saturday, December 27, 1986
2:00 P.M. & 8:00 P.M.

Extonville United Church

FOR COMPLIMENTARY TICKETS CALL 201 338 8536 9 A.M. - 5 P.M.

A Great Holiday Gift Idea...



...The Gift of Theatre

See Innovative, Adventurous & Enterprising Theatre with the

ADVENTURE PASS

You get 3 admissions to the theatre. The Passes can be used one for each play or any combination you wish! All for as low as \$42!

WE WON'T PAY! WE WON'T PAY!
Dec. 8-28
An uproarious Italian comedy for the whole family!
by Dario Fo

STEAL AWAY
Jan. 13-Feb. 1
by Ramona King
Five black churchwomen try to raise money in a very unusual way!

Feb. 17-March 8
BILLY BISHOP GOES TO WAR



by John Gray with Eric Peterson
A high flying musical
ace of a show
* This play replaces The Miser

CALL: 744-2989

WHOLE THEATRE
544 Bloomfield Ave. Montclair, NJ 07042

FOR YOUR MARTINI & BOTTLE LOCATION CALL US TOLL FREE AT 1-800-523-2016

BUY RITE

LIQUOR

1. SEE LISTED PRICE
2. SEE LISTED PRICE
3. SEE LISTED PRICE
4. SEE LISTED PRICE
5. SEE LISTED PRICE
6. SEE LISTED PRICE
7. SEE LISTED PRICE
8. SEE LISTED PRICE
9. SEE LISTED PRICE
10. SEE LISTED PRICE
11. SEE LISTED PRICE
12. SEE LISTED PRICE
13. SEE LISTED PRICE
14. SEE LISTED PRICE
15. SEE LISTED PRICE
16. SEE LISTED PRICE
17. SEE LISTED PRICE
18. SEE LISTED PRICE
19. SEE LISTED PRICE
20. SEE LISTED PRICE
21. SEE LISTED PRICE
22. SEE LISTED PRICE
23. SEE LISTED PRICE
24. SEE LISTED PRICE
25. SEE LISTED PRICE
26. SEE LISTED PRICE
27. SEE LISTED PRICE
28. SEE LISTED PRICE
29. SEE LISTED PRICE
30. SEE LISTED PRICE
31. SEE LISTED PRICE
32. SEE LISTED PRICE
33. SEE LISTED PRICE
34. SEE LISTED PRICE
35. SEE LISTED PRICE
36. SEE LISTED PRICE
37. SEE LISTED PRICE
38. SEE LISTED PRICE
39. SEE LISTED PRICE
40. SEE LISTED PRICE
41. SEE LISTED PRICE
42. SEE LISTED PRICE
43. SEE LISTED PRICE
44. SEE LISTED PRICE
45. SEE LISTED PRICE
46. SEE LISTED PRICE
47. SEE LISTED PRICE
48. SEE LISTED PRICE
49. SEE LISTED PRICE
50. SEE LISTED PRICE
51. SEE LISTED PRICE
52. SEE LISTED PRICE
53. SEE LISTED PRICE
54. SEE LISTED PRICE
55. SEE LISTED PRICE
56. SEE LISTED PRICE
57. SEE LISTED PRICE
58. SEE LISTED PRICE
59. SEE LISTED PRICE
60. SEE LISTED PRICE
61. SEE LISTED PRICE
62. SEE LISTED PRICE
63. SEE LISTED PRICE
64. SEE LISTED PRICE
65. SEE LISTED PRICE
66. SEE LISTED PRICE
67. SEE LISTED PRICE
68. SEE LISTED PRICE
69. SEE LISTED PRICE
70. SEE LISTED PRICE
71. SEE LISTED PRICE
72. SEE LISTED PRICE
73. SEE LISTED PRICE
74. SEE LISTED PRICE
75. SEE LISTED PRICE
76. SEE LISTED PRICE
77. SEE LISTED PRICE
78. SEE LISTED PRICE
79. SEE LISTED PRICE
80. SEE LISTED PRICE
81. SEE LISTED PRICE
82. SEE LISTED PRICE
83. SEE LISTED PRICE
84. SEE LISTED PRICE
85. SEE LISTED PRICE
86. SEE LISTED PRICE
87. SEE LISTED PRICE
88. SEE LISTED PRICE
89. SEE LISTED PRICE
90. SEE LISTED PRICE
91. SEE LISTED PRICE
92. SEE LISTED PRICE
93. SEE LISTED PRICE
94. SEE LISTED PRICE
95. SEE LISTED PRICE
96. SEE LISTED PRICE
97. SEE LISTED PRICE
98. SEE LISTED PRICE
99. SEE LISTED PRICE
100. SEE LISTED PRICE

BUY RITE MAKES GIFT GIVING EASY

18²¹
1.5 LITER
AS SEEN ON T.V.

12⁶⁹
1.5 LITER
AS SEEN ON T.V.

11⁶⁹
1.5 LITER
AS SEEN ON T.V.

2⁸¹
1.5 LITER
AS SEEN ON T.V.

5⁴⁹
1.5 LITER
AS SEEN ON T.V.

6³³
1.5 LITER
AS SEEN ON T.V.

2⁹⁵
1.5 LITER
AS SEEN ON T.V.

8⁴⁹
1.5 LITER
AS SEEN ON T.V.

12⁶³
1.5 LITER
AS SEEN ON T.V.

19⁹⁴
1.5 LITER
AS SEEN ON T.V.

19²³
1.5 LITER
AS SEEN ON T.V.

1¹⁵
1.5 LITER
AS SEEN ON T.V.

13⁰²
1.5 LITER
AS SEEN ON T.V.

13⁵⁹
1.5 LITER
AS SEEN ON T.V.

11⁸⁵
1.5 LITER
AS SEEN ON T.V.

4⁴⁰
1.5 LITER
AS SEEN ON T.V.

12⁴⁹
1.5 LITER
AS SEEN ON T.V.

21¹¹
1.5 LITER
AS SEEN ON T.V.

6⁵²
1.5 LITER
AS SEEN ON T.V.

12³⁰
1.5 LITER
AS SEEN ON T.V.

11⁹⁹
1.5 LITER
AS SEEN ON T.V.

14⁴⁹
1.5 LITER
AS SEEN ON T.V.

17⁹⁶
1.5 LITER
AS SEEN ON T.V.

OFF THE FLOOR BEER BUYS

SCHLITZ	BECK'S	PILSENER	KAISER
1.5 LITER	1.5 LITER	1.5 LITER	1.5 LITER
7.50	6.50	5.50	5.50

AMARETTO

AMARETTO	AMARETTO	AMARETTO
1.5 LITER	1.5 LITER	1.5 LITER
6.50	6.50	6.50

COKE

COKE	COKE	COKE
1.5 LITER	1.5 LITER	1.5 LITER
3.99	3.99	3.99

MARTINI & ROSSI

MARTINI & ROSSI	MARTINI & ROSSI	MARTINI & ROSSI
1.5 LITER	1.5 LITER	1.5 LITER
7.99	7.99	7.99

CANADIAN CLUB

CANADIAN CLUB	CANADIAN CLUB	CANADIAN CLUB
1.5 LITER	1.5 LITER	1.5 LITER
7.99	7.99	7.99

BEFEATER GIN

BEFEATER GIN	BEFEATER GIN	BEFEATER GIN
1.5 LITER	1.5 LITER	1.5 LITER
8.99	8.99	8.99

GANCIA ASTI SPUMANTE

GANCIA ASTI SPUMANTE	GANCIA ASTI SPUMANTE	GANCIA ASTI SPUMANTE
1.5 LITER	1.5 LITER	1.5 LITER
6.79	6.79	6.79

BOLLA WINES

BOLLA WINES	BOLLA WINES	BOLLA WINES
1.5 LITER	1.5 LITER	1.5 LITER
3.79	3.79	3.79

SMIRNOFF

32 Broad Street
Bloomfield • 429-1859

'Souper' ingredients available at Grand Union supermarkets

As the changing autumn leaves herald winter's approach, it's time to rearrange closets, bring out blankets and restock the pantry. The brisk fall weather also provides the perfect environment for serving delicious homemade soup at cozy hometown get-togethers. Your local Grand Union supermarket carries an extensive array of "souper" ingredients — vegetables, beef, poultry, seafood and special seasonings that will truly warm the heart and health.

The key to creating great-tasting homemade soup is to start with wholesome ingredients — like the garden-fresh orchard-ripe tomatoes available in Grand Union's produce department. The flavor of the soup is derived from its stock — the juices extracted from cooking pieces of meat and bone and a variety of vegetables. You can make your own soup stock by simmering vegetables and pieces of meat like veal, beef, chicken and turkey for several hours, or you can purchase prepared stock and add your choice of fresh ingredients. Soup stock can also be made more quickly by cooking the bones in a pressure cooker for 30 minutes.

When you decide to make your own soup, the possibilities are almost endless. There are clear soups like bouillon, broths and consommé, and chunk soups made with flavorful pieces of vegetables, beans, grains and meats. There are pureed soups — chunk soups processed in a blender or forced through a sieve — and cream soups thickened with cream, butter or eggs in a vegetable base. There are also jellied soups — thickened and chilled with the addition of unflavored gelatin.

chicken, turkey, beef, chicken and turkey for several hours, or you can purchase prepared stock and add your choice of fresh ingredients. Soup stock can also be made more quickly by cooking the bones in a pressure cooker for 30 minutes.

While the distinction between soup and stew is not always obvious, one thing is clear: no matter what the season, creating "homemade soup" is a bit like creating a fine oil painting. You should experiment with ingredients and seasonings until you find the combinations that best suit your taste.

The following recipes for Lobster and Tomato Bisque, Chick-Pea and Vegetable Soup

Union's own test kitchens combined with salad, raw vegetables, bread or crackers, they can provide a delicious and nutritious fall feast.

Lobster and Tomato Bisque
A 1 pound lobster, cut up
2 cups ripe tomatoes, peeled, seeded and chopped (or 2 cups canned tomatoes)
1/2 cup finely chopped onion
1 bay leaf
2 cups milk
Salt and freshly ground pepper
1.3 cup heavy cream

1. Place lobster pieces in a heavy saucepan. Add tomatoes, onion and bay leaf. Bring to a simmer and cook for 10 minutes, until lobster is cooked through.

2. Remove lobster pieces from the pan. Put tomato mixture in a blender and blend until smoothly pureed. If there seems to be any pieces of shell in the puree, strain it. Remove the lobster from the shells and cut it into small pieces.

3. Pour tomato puree into a clean saucepan. Add the milk and bring to a simmer. Add the lobster, season to taste with salt and pepper, stir in the cream and cook long enough to heat through.
Makes 6 servings.

Chick-Pea and Vegetable Soup
1/2 cup vegetable oil
2 cups chopped onion
1/2 cup chopped celery
1/2 cup chopped bell peppers
5 cups chicken stock or water
1 1/2 cups cooked or canned chick peas

5 ounces smoked turkey or chicken breast, cut into 1/2 inch strips
1 35-ounce can Italian peeled tomatoes, drained and chopped
1 bay leaf
1 package frozen spinach, thawed

1/2 pound boiling potatoes, unpeeled and cut into 1/2-inch cubes
Salt and freshly ground pepper
1. In a large saucepan, heat the oil. Add the onions, celery and green pepper and cook, covered, over low heat for 5 minutes. Add the stock or water, chick peas, smoked turkey or chicken, tomatoes, bay leaf, 1 teaspoon salt and 1/2 teaspoon pepper, along with 2 additional cups water. Bring to a boil, cut back to a simmer and cook, partially covered, for 1 hour.

2. Then add potatoes and cook for 20 minutes more, then add spinach and cook for 5 minutes. Adjust seasoning and remove bay leaf before serving.
Makes 8 servings.



Deborah Scheder — Lawrence Napolitano

Scheder-Napolitano engagement announced

Mr. and Mrs. Richard Scheder of Belleville announce the engagement of their daughter, Deborah, to Lawrence Napolitano, son of Mr. and Mrs. Andrew Napolitano of Bloomfield.

An October 1987 wedding is planned.

Ms. Scheder, a graduate of William Paterson College, is employed by Fisher-Stevens Inc., Totowa, as an account executive.

Mr. Napolitano is a computer service analyst with New Jersey Bell, Madison.

ShopRite calendar available with 'good health' recipes

ShopRite Supermarket's 1987 calendar offers a variety of fast, economical "good health" recipes to help you prepare balanced, healthy meals in a jiffy.

Nutritional information is given for delicious recipes such as Salmon and Herbs, Asparagus Yogurt Soup and Beef and Vegetable Salad. And by using the coupons for each month's recipe, you can save over \$7. Shoppers can pick up the 1987 ShopRite calendar at all stores located in New Jersey, New York, Pennsylvania, Mas-

Elaine's
Hair Designs

148 Little St.
Belleville, N.J.
759-9039

Open Tues. Sat. electrolysis

PRINCETON TRIANGLE SHOW

FRIDAY, DEC. 12 '86
8:30 P.M.
MT. HEBRON SCHOOL
173 Bellevue Ave. Upper Montclair
For Ticket Information Call R.K. Hoffman
226-5196
PATRON \$40, ORCHESTRA \$20, STUDENT \$10

BELLEVILLE - KEARNY
OBSTETRICS - GYNCOLOGY

HOWARD GRODER, M.D.
JEFFREY ROSEN, M.D.

HIGH RISK PREGNANCY
INFERTILITY

Clara Maass
Professional Building
5 Franklin Avenue
Belleville, N.J. 07109
759-0700

Arlington
Medical Building
837 Kearny Ave.
Kearny, N.J. 07032
991-1519

"Serving The Community For 40 Years"

Swamped
by things
to do?

Call
ServiceMaster for help.

FALL SPECIAL
20% off carpet and upholstery cleaning
Owner operated and fully insured

CALL: 759-0069
CARPET - UPHOLSTERY - FLOORS - WALLS - HOUSEWIDE CLEANING



Denise Puccio — Louis Auriemma Jr.

Denise Puccio to wed Louis Auriemma Jr.

Ms. Jackie Puccio of Belleville and Michael Puccio of Nutley announce the engagement of their daughter, Denise, to Louis Auriemma Jr., son of Barbara Costanza of Bloomfield and Louis Auriemma Sr. of Bloomfield.

The troth was made known July 28. The wedding is planned for Sept. 6, 1987.

Miss Puccio, an alumna of

Belleville High School, and Katharine Gibbs School, attended Caldwell College and is a legal secretary for the firm of Green, Dunne, Davison, Butrick & Weinstein, West Orange.

Mr. Auriemma, a graduate of Bloomfield High School, attended NJIT and is an engineering draftsman at Geo Corp. Hillside.

Stork Club

Jezebel S. Bolante

A fourth child, a daughter, Jezebel Santos, was born to Mr. and Mrs. Jose A. Bolante of Belleville Oct. 23 at Clara Maass Medical Center, Belleville. Birth weight was 8 pounds, 4 ounces. She joins Jabrain, Rife, Judith four and Julievin, three.

Mrs. Bolante is the former Julietta Valderama Santos. Mr. Bolante is a maintenance electrician with Kurt Versen Lighting Co., Westwood.

Nicole M. Burrill

A first child, a daughter, Nicole Marie, was born to Mr. and Mrs. Leonard J. Burrill of Belleville Nov. 3 at Mountain-side Hospital, Montclair. Birth weight was 7 pounds, 7 ounces. Mrs. Burrill is the former Patricia Aiello, daughter of Mr. and Mrs. Frank Aiello of Belleville. Mr. Burrill is the son of Mr. and Mrs. Leonard W. Burrill of Belleville.

Nursery school visits local farm

Sandy Lane Nursery School took its classes to Green Meadows Farm in Roseland where the children were able to see and touch horses, goats, rabbits, chickens and roosters. They also viewed newborn piglets.

The children also got hands-on experience in milking a cow and enjoyed a pony ride and a hayride. They visited the pumpkin patch and chose their own pumpkin to take home.

The children will visit the farm again in the spring.

Kathleen L. Dieck

A second child, a daughter, Kathleen Lynn, was born to Mr. and Mrs. Scott Dieck of Belleville Oct. 25 at Clara Maass Medical Center, Belleville. Birth weight was 7 pounds, 12 ounces. She joins Brian, Matthew, two.

Mrs. Dieck is the former Sharon Mougel, daughter of Mr. and Mrs. Eugene Mougel of Belleville. Mr. Dieck, son of Mr. and Mrs. Fred Dieck of Kearny, is with Marc Pharmacy, Harrison.



"Man of the Year" — Floyd Hall, (center) chairman of the board and chief executive officer of The Grand Union Company, was recently named "Man of the Year" by the New Jersey State Organization of Cystic Fibrosis. Hall, a resident of Montclair, was honored by 600 guests representing more than 200 companies at a gala fundraiser which raised \$140,000 for cystic fibrosis research and patient assistance. Above, the honoree with his wife, Ann and Cystic Fibrosis Campaign chairman James Proud, senior vice president of the Hartz Mountain Corp.

**BEN'S
LOCK AND GLASS**
(Formerly of Contemporary Glass)

- Plate & Safety Glass Replacements
- Commercial Door & Closer
- Repairs and Installation
- Replacement Windows
- Storm Windows & Doors
- Sliding Patio Doors
- Plexiglass
- Lexan
- Screens Repaired
- Custom Mirrored Walls
- Tub & Shower Enclosures
- Locks Installed
- Keys Made
- Furniture Tops
- Shutters

FREE ESTIMATES!

CALL TODAY 661-3857

Custodee Caterers
"Holiday Special"

HOT & COLD BUFFET \$15⁷⁵ per person
One hot selection for every ten guests

- Baked Ziti
- Eggplant Parmigiana
- Chicken Cacciatore
- Lasagna
- Chicken Murphy
- Sausage & Peppers
- Meatball Parmigiana
- Stuffed Mushrooms

PLUS Cold Cut Tray • Cole Slaw • Potato Salad
Hot Pepper Salad • Toss Salad • Assorted Rolls • Coffee

779-1531 Clifton, N.J.

GRAND UNION

Red Emperor Grapes **59¢**
Pillsbury Flour **49¢**
Carnation Hot Cocoa Mix **89¢**

Red Emperor Grapes **59¢**
Pillsbury Flour **49¢**
Carnation Hot Cocoa Mix **89¢**

Red Emperor Grapes **59¢**
Pillsbury Flour **49¢**
Carnation Hot Cocoa Mix **89¢**

Look for our colorful flyer in your newspaper, mail or pick up a free copy at your local Grand Union.

SAVE LOTS ON RED DOTS.

U.S.D.A. Choice Beef Loin
Boneless Sirloin Steak
2.19
Lb.

Regular or Lite - Assorted Varieties
Wish-Bone Salad Dressing
69¢
8-oz. Btl.

Super GRAND UNION Coupon
(708) All Purpose - Bleached or Unbleached
Pillsbury Flour
One 5-Lb. Bag **49¢**
No Minimum Purchase Required With This Coupon. Good Nov. 30 Thru Dec. 6. Limit One Coupon Per Customer.

Fresh Pork Loin - Center Cut
Boneless Pork Chops
2.99
Lb.

Frito Lay - Traditional (12-oz.) or Nacho
Doritos Tortilla Chips
1.89
11-oz. Pkg.

Super GRAND UNION Coupon
(709) Mt. Dew or Regular or Diet Lemon-Lime or Orange-Slice or Pepsi-Free or
Pepsi or Diet Pepsi
One 2-Liter Btl. **79¢**
No Minimum Purchase Required With This Coupon. Good Nov. 30 Thru Dec. 6. Limit One Coupon Per Customer.

Hudson - White or Prints
Mr. Big Towels 3-Pack
99¢
Pkg. of 3 Rolls

Sweet Eating
Red Emperor Grapes
59¢
Lb.

Super GRAND UNION Coupon
(710) Milk, Rich or Milk Choc. or Mini Marshmallows
Carnation Hot Cocoa
One 12-oz. Pkg. **89¢**
No Minimum Purchase Required With This Coupon. Good Nov. 30 Thru Dec. 6. Limit One Coupon Per Customer.

THE BUTCHER BLOCK PRODUCE GROCERIES

U.S.D.A. Choice Beef Loin
Porterhouse or T-Bone Steak
2.99
Lb.

U.S.D.A. Grade A
Perdue Fresh Chicken Legs
99¢
Whole with Thighs Lb.

California
Sunkist Navel Oranges
5.99
88 Size

Heavy Duty Liquid - with Fabric Softener
Solo Laundry Detergent
3.49
Half Gal. Cont.

Regular
Folgers Instant Coffee Crystals
3.99
8-oz. Jar

Corned Beef 1.99
Kings Pride or Grand Union - Brisket Lb.
Filet Mignon Steak 5.99
U.S.D.A. Choice - Boneless Beef Lb.
Fresh Brisket 2.19
U.S.D.A. Choice - Boneless Beef This Cut Lb.
Cornish Hens 1.39
Perdue - U.S.D.A. Grade A Fresh Lb.
Fresh Ducklings 99¢
Coyard Farm - U.S.D.A. Grade A or Frozen Lb.

Pork Sausage 1.69
Fresh - Italian Style Hot or Mild Lb.
DAK Ham Uncanned 9.99
Cookin' Lean Lb.
Chicken Breast 1.69
Perdue - Fresh U.S.D.A. Grade A with skin Lb.
WHOLESALE SAVINGS
Whole Tenderloin 3.99
U.S.D.A. Choice - Boneless Beef 3 to 7 lbs. untrimmed Cryo-Vac - Custom Cut into Mt. Dew Region - 100% Beef

Russet Potatoes 89¢
No. 1 for Baking 10-lb. Bag
Delicious Apples 59¢
Washington State - 100% Size Red or Golden Lb.
Cucumbers 3.89
Long Crop - Large 25 Size Lb.
Anjou Pears 59¢
Washington State - Sweet Juicy 70 Size Lb.
Belgian Endive 1.99
Garden Fresh Lb.

Nestle's Morsels 1.89
Assorted Varieties 17-oz. Pkg.
Cake Mix 79¢
Pillsbury - Assorted Varieties 18-oz. Pkg.
Hawaiian Punch 69¢
Assorted Flavors 46-oz. Can
Peanut Butter 2.39
Happy - Creamy or Chunky 28-oz. Jar
Chicken Broth 3.100
College Inn - Chicken or Beef 13.75-oz. Can

Purina Dog Chow 7.19
Regular 25-lb. Bag
Bath Tissue 1.39
Mt. Dew - White Pkg. of 6 Rolls
Lysol Spray 2.19
Disinfectant - Regular or Scented 12-oz. Cont.
Cottage Fries 1.29
New - Original or Seasoned - 3.5-oz. Pkg.
Thomas' Muffins 2.19
English - Original Pkg. of 12 24-oz. Pkg.

THE CORNER DELI
Baked Ham 1.29
In-Store Prepared - Glazed & Glazed 5-lb.
American Cheese 1.49
Land O Lakes - Yellow or White 1-lb. Bk.
Fried Chicken 4.99
Deep Fried - B.P. Box 30-oz. Box
Hard Salami 1.99
Marinara - Quality 1-lb. Bk.

THE BIG FREEZER
Orange Juice 99¢
Tropicana - Regular or Homestyle 12-oz. Can
Entrees 1.39
Regen - Assorted Varieties 10-oz. Pkg.
Corn 99¢
Green - Harvest Fresh or Cut Green Beans, Peas, Mixed Veg. or Spinach 16-oz. Pkg.
Waffles Downyflake 89¢
Homemade - Buttermilk or Blueberry 12-oz. Pkg.

Mousse du Jour 1.99
Cherry - Orange - One Bowl or One Lb. Cont.
Kraft La Creme 99¢
Whipped Topping 8-oz. Cont.
Breaded Zucchini 99¢
Farm Rich 8-oz. Pkg.
Jeno's Pizza Rolls 99¢
Cheese - Sausage Pepperson or Shrimp Rolls 8-oz. Pkg.

DATE-LINE DAIRY
Sour Cream 99¢
Beckton's 16-oz. Cont.
La Yogurt 3.100
Assorted Flavors 6-oz. Conts.
Orange Juice 1.69
Minute Maid - Family Size 3-Qt. Cont.
Mazola Margarine 99¢
Regular or Unsalted - Corn Oil Oil 1-lb. Pkg.

HOME & FAMILY
Crest Toothpaste 1.39
Assorted Varieties 6.4-oz. Tube
Mylanta Liquid 2.19
Antacid 12-oz. Btl.
Kodak Film 2.79
CA135 24 - 100 ASA Each
Batteries Eveready 1.29
General Purpose - C or D Cell Pkg. of 4

NATURAL BEEF!
It's now available at Grand Union. And it's USDA Choice. Look for the Natural Beef Label. It tells the story.

(712) **GRAND UNION Coupon**
25¢ Off
With This Coupon And Purchase Of Three (3) 3-oz. Pkgs. - Assorted Flavors
Royal Gelatin Dessert
Coupon Good Nov. 30 Thru Dec. 6. Limit One Coupon Per Customer.

(721) **GRAND UNION Coupon**
35¢ Off
With This Coupon And Purchase Of One Half Gal. Cont. - Chilled Orange Juice
Tropicana Pure Premium
Coupon Good Nov. 30 Thru Dec. 6. Limit One Coupon Per Customer.

(714) **GRAND UNION Coupon**
20¢ Off
With This Coupon And Purchase Of One 1-Qt. Btl. - Borden's Reconstituted
Realemon Lemon Juice
Coupon Good Nov. 30 Thru Dec. 6. Limit One Coupon Per Customer.

354 Main Street
Belleville
759-9630

505 Allwood Road
Clifton
779-9413

710 Bloomfield Ave.
Glen Ridge
429-1921



OPEN 24 HOURS
CHECK YOUR LOCAL GRAND UNION WINDOW SIGNS FOR EXACT STORE HOURS

Only The Best Always For Less

GRAND UNION

Not Responsible For Typographical Errors We Reserve The Right To Limit Quantities For Store Information, Call Toll Free, 1-800-221-1835. Prices and Offers Effective Sunday, Nov. 30 thru Saturday, Dec. 6, 1986.

Belleville Times SPORTS

Mike Lamberti's

Buc Shots



Belleville High School's Class of 1976 had its tenth reunion at the Ridgefield Regency in Verona last Friday night. Over 200 graduates from that Bicentennial year, myself included, attended the affair, which was well run and a lot of fun.

You have to convince me that ten years have passed since high school. When I graduated, Gerald Ford was our country's President, gasoline was about 60 per gallon, Raymond Smith was the principal at Belleville High, Herman Wische was our Athletic Director and the Big Red Machine was alive and well and incinnati. The 200th anniversary of our country was the most-talked about item in town and the stands at Municipal Stadium were painted red, white and blue. Our class did the paint job on the stadium.

1976-76 was my senior year at BHS. I was a writer for the now defunct "School Page" of the Belleville Times and had a weekly sports column entitled "Lamberti on Sports." My first article appeared on September 20, 1976 and my journalism teacher was Susan Weintraub (now you have someone to blame for me being here).

While the ten years have gone by quickly, the faces haven't changed much, although I will admit that the name tags we wore last Friday night saved me on a few occasions. The Class of '76 had some pretty good athletes and some excellent sports teams that represented the Blue and Gold very well.

Ten years ago, the team name was the "Belboys" and we were a member of the Big 10 Conference. The Big 10 folded after the 1977-78 school year and Belleville was an independent for five years before the NNJHL came to pass in 1982.

I was a participant on the cross country, basketball and track programs, although I'm sorry to admit that those teams did not post winning records in 1975-76. We had some good athletes, however. Jim Beck was our top runner in the Fall of '75 in cross country. He was at the reunion, and other than a beard, Jim looked the same as he did while running at BHS ten years ago. That's encouraging.

It was good to see John Matra, who we called the "Duke" John, now a successful businessman, was a hard working runner who took part in cross country and track. Some past football stars were in attendance, too.

Jim Del Guercio, who everyone called "Mule" was at our reunion. Jimmy was a top defensive player and a good long jumper for our track team in '76. Anthony "Chippie" Balfiore, a member of the Hall of Fame, reminisced about his hard luck football season in 1975.

Chippie was a fine back. He was also excellent on speciality teams. In the Belleville-Nutley classic of '75 played in a steady rainstorm at Nutley. Chippie returned a punt in the second quarter for an apparent touchdown. However, the play was nullified due to a clipping penalty. The game ended in a scoreless tie.

The following game, at Belleville, Chippie returned another punt for a TD against Passaic. Once again, the play was called back for the same reason. Two games later, Chippie was clipped in the opening minutes of the Orange game and sustained a broken ankle. His season was over, but Chippie came back to perform very well in baseball. I'll get to that a little later.

I got a little head from one Glen Roselle, a fine football player in '75 who wants me to remind everyone that the '75 Belboys were 4-4 and lost three games by a total of 11 points. Glen is a good guy and looks great. He could probably get the handoff and gain a few yards today.

Carl Arit, a fine wrestler for Jimmy Silvestri for three years was there. Carl is now an outstanding jockey who races at the Meadowslands Race Track. Arit wrestled at 101 and 108 pounds and gained the state tourney twice in his three year varsity career. Carl is also a member of the Hall of Fame.

Nick Semara was an outstanding hurdler for the track team. He was an excellent jumper who went on to Stevens Tech and later attained an MBA. He is currently working for a consulting firm in Chicago, but has returned from being injured.

Vinnie Mustachio, inducted to the Hall in 1985, was there. Vinnie wrestled at 106, 115 and 122 pounds and was one of the best. Another outstanding wrestler was Chris Tremmel, who was coached by the junior varsity grapplers at Belleville High. Chris was 24 in his senior year, but missed the state tourney because of an injury.

Keith Waddell was an excellent wrestler and captain for the Belboys. Keith, along with his shellmates from the '76 Senior Eight, was inducted to the Hall of Fame in '85. The night that shell was inducted was a memorable one. The head coach, Sam Giuffrida, was there and the entire shell attended the induction. Mike Davis, another '76 grad who helped plan the reunion, spoke for the team and it was quite obvious that being inducted to the Belleville Hall of Fame was a moving experience. It was good to see that kind of pride in one's school.

The Belboy baseball team of '76 posted a 24-4 mark and was ranked number one in the state for four weeks. George Zinfur was the coach and some of the seniors who helped that team were at the reunion. Balfiore, who was drafted by the Chicago Cubs in 1979, Dr. Anthony Marino and John Guarino were among the attendees. Marino is specializing in pediatrics and Guarino is a successful banker in Summit.

Our valedictorian in '76 was Bob Feldman, an outstanding discus thrower and sprinter for the track team. Bob was back last Friday night, and I'm sure he's doing very well. Tommy Cairo is now a professional wrestler after gaining notoriety as a body builder. The "Chief," Mike Swinarski has to be mentioned. Some other athletes that I ran into included Joe Flynn, Ken Milano, Frank Frederick, Doug Jackson, Harry Zahn and Joe Villano.

If I missed someone, I apologize. Suffice it say it was great to see everyone again. Yes, I suppose ten years have gone by, but the memories are always there. To the committee who did such a great job in planning this affair, thank you. To Sue and Steve Donald, Mary Angelino, Michele Guerla, Tony Cortese, Mike Davis and anyone else who I inadvertently omitted, it was a great night.

BHS Buccaneers beat Nutley Raiders

Like a snowball rolling down a hill, the Belleville football team gained momentum throughout the season. That snowball gained full force last Saturday at Municipal Stadium as the Buccaneers finished the 1986 season on a high note, beating its arch rival from Nutley by a 27-16 count.

The victory gave Belleville a share of the NNJHL championship with Montclair. Both teams posted 6-1 marks in conference play. Belleville defeated Montclair in its regular season match up, but the conference recognizes co-champions rather than a tie breaking system.

It is Belleville's second conference title in the four year history of the Essex-Passaic Division. The Bucs narrowly missed a third title in 1984 when it lost by one half game to the tandom of Clifton and Montclair. To show you how competitive

the division is, consider this. In the four year history of the conference, only one team, Montclair, has won the title outright, that coming in 1985. In 1982, '84 and this season, there has been a two way tie for the title. Belleville and Montclair also shared the championship in 1982.

The victory over Nutley also broke a two game losing streak to the Maroon Raiders, dating back to 1984. The last Belleville win over Nutley came on opening day, 1983, a 12-6 count at Nutley.

This was a total team effort on the part of Belleville in defeating the Maroon Raiders. On offense, running back Jim Dunphy was unstoppable, scoring three touchdowns and rushing for 160 yards on the ground. Quarterback Jeff Spilsbury continued his

(Continued on page 14)

Recreation Roundup

Activity schedule for the week of December 8

Monday, Dec. 8: Girls twirling at School 10, 6:30 - 8 p.m.; Adult Aerobics at JHS girls gym, 7 - 8 p.m.; Body conditioning at JHS girls gym, 8 - 9 p.m.; Jr. Boys Basketball Clinic at JHS boys gym, 6 - 9 p.m.

Tuesday, Dec. 9: Intramurals at JHS, grades 7 - 8, 3 - 4 p.m.; Wrestling at HS cafeteria, 5:30 - 7 p.m.; Women's volleyball at School 3, 6 - 10 p.m.; Men's volleyball at Friendly House, 6 - 10 p.m.; Girls/Boys Gym Night, School 10, 6:30 - 8:30 p.m.

Wednesday, Dec. 10: Intramurals at JHS, grades 7 - 8, 3 - 4 p.m.; Jr. girls twirling at School 7, 6:30 - 8 p.m.; Flag squad clinic at Friendly House, 5:30 - 7 p.m.; Girls gym night at School 3, grades 3 - 6, 6:30 - 8 p.m.; Over 30 men's basketball at JHS, 6:30 - 9:30 p.m.

Thursday, Dec. 11: Cheerleading clinic at School 3, 6:30 - 8:30 p.m.; Sr. Girls twirling at School 7, 6:30 - 8 p.m.; Wrestling at HS cafeteria, 5:30 - 7 p.m.; Men's basketball at JHS, 6:30 - 10 p.m.

Saturday, Dec. 13: Girls gymnastics grades 1 - 6 at Friendly House 10 a.m., 1 p.m. and grades 7 - 12, 1 - 3 p.m.; Men's open basketball at JHS boys gym, 1 - 4 p.m.

Belleville Soccer Association ends most impressive season

The Belleville Soccer Association completed the 1986 season this weekend with the most impressive statistics since the club formed some 8 years ago. All seven teams representing the B.S.A. in the Garden State Youth Soccer League finished in the top three positions in their respective divisions, including the club's third division title in as many years.

The Belleville Strikers, sponsored by Caputo Florists, defeated Lodi in the season's final game earning the team the fifth Division title in the G.S.Y.S.L. The Strikers' impressive season saw the team score 36, unanswered goals enroute to the title.

The Strikers, coached by Ted Werner and Jim Florian, were led offensively by Jim Berg, who scored 23 goals and Jerry Russo scoring 21, six in the Division playoffs and Ivan Martin 14 goals. The defense was led by stopper Joe Colucci, Ted Werner, Michelle Bond, Giorgio Ninos and goalkeeper Steve Diogus. Halfback Mike Guzman and Anthony Frantantonio along with Colucci provided the team's mid field balance. Steve Colucci assisted both offense and defense.

The Strikers join the Bandits and Breakers in becoming the third B.S.A. team to win Division titles.

The Belleville Bandits last year's Division 6 champs moved up to Division 5 this year and finished the season with an outstanding 6-1-1, earning a third place position in Division 5. Despite being the Division's youngest team, the Bandits were very competitive and earned the respect of their peers.

The team was led offensively by Nick Colucci, Joe DeTomaso and Victor Mesce. The defense was led by Aaron Stanecki, Anthony Raimo and Victor Mesce.

The Division 6 Devils and Killer Bees tied for third place. The Bees were led offensively by Ernie Scian who scored 10 goals. The high scorer was Lawrence Martin with 11 goals. The Devils proved to be highly competitive in the first year of competition and should do very well in Division 6 next year.

The Division 4 Spirits who placed second last year in Division 5

moved up this season. Despite being the youngest team in Div. 4, the Spirits strong competitive play earned them a third place finish. The Spirit was led offensively by Chris Ricci with 16 goals and Angelo Bagnara with 21. The defense was led by Mike Perro and Kevin Davis in goal, while Mark Bianchi turned in several fine efforts in the fullback position. Chris Imperatore, Marcello Ciavardano and Brad Koch provided the midfield balance. The Spirit will represent the B.S.A. in Div. 4 for the next season and should be a favorite for the Division title.

The Belleville Breakers, sponsored by Modern Millwork of Belleville earned the 2nd place in Division 4. The Breakers defeated first place Lodi in the last game of the regular season and again in the playoffs. The Breakers met Clifton in the finals and lost a well played game in double overtime, which cost them the opportunity for a Division 2 title.

The Breakers in the past three years has won a Division title, won the Belleville Mayors Cup, finished 3rd in Division 4 in their 1985 season and 2nd place for the 1986 season.

The team was led offensively by Dennis Dework with 23 goals, Matthew Kastner 9, Mike Jancelli and Mike Morgan. The midfield consisted of Naimet Savad, Robert Centello, Tom Porosowich and Carmine Esposito. The defense was led by Brian Davis as stopper, Brian Harvey, Kevin Ernst, Bill Zuppan and Jason Ventola. Carlos Ramirez and Robert Pietri in goal.

In Division 3, the Blast finished the season in third place. Leading the offense were Franco Villita, Scott Dorey, Dan DellSante, Daren Lewis and team captain Jim Wandling. Wandling also led the midfield with Frank Koch and Frank Crocco who also scored several goals. The defense consisted of Rich Pretto, Mike Kimball and Steve Vogel as fullbacks and Ed O'Hara and John Del Mauro as goalie. Daren Lewis led the Blast team in assists.

An awards dinner is planned for mid January to honor the players who represent the Belleville Soccer Association this year.

BHS Sports Schedules

Winter 1986-87

Boys' Basketball

Date	Opponent	Loc.	Time	J.V.
Dec. 19	Ridgewood	H	7:30	6:00
Dec. 22	Clifton	H	4:00	5:30
Jan. 6	Bloomfield	A	7:30	6:00
Jan. 8	Paterson Eastside	H	4:00	5:30
Jan. 10	Teaneck	A	1:00	11:30
Jan. 13	Montclair	A	4:00	
Jan. 16	Passaic	H	7:30	6:00
Jan. 20	Nutley	A	4:00	5:30
Jan. 22	St. Joseph	A	7:30	6:00
Jan. 24	Paterson Kennedy	H	1:30	12:30
Jan. 26	St. Aloysius	H	5:30	7:30
Jan. 27	Clifton	A	7:30	6:00
Jan. 30	Bloomfield	H	7:30	6:00
Feb. 3	Paramus Catholic	H	4:00	5:30
Feb. 5	Paterson Eastside	A	4:00	5:30
Feb. 10	Montclair	H	4:00	5:30
Feb. 13	Passaic	A	7:30	6:00
Feb. 17	Hackensack	A	7:30	6:00
Feb. 20	Nutley	H	7:30	6:00
Feb. 24	Paterson Kennedy	A	7:30	

Dec. 26-27 Christmas Tournament at Kearny 6:30
Coaching Staff: Donald Roll, head coach.

Girls' Basketball

Date	Opponent	Loc.	Time	J.V.
Dec. 19	Ridgewood	A	7:30	6:00
Dec. 22	Clifton	A	4:00	5:30
Dec. 26-27	Christmas Tourney at Queen of Peace			
Dec. 29	Barringer	A		12:00
Jan. 3	Columbia	A	1:30	12:00
Jan. 6	Bloomfield	H	4:00	5:30
Jan. 8	Paterson Eastside	A	4:00	5:30
Jan. 10	Teaneck	H	1:30	12:00
Jan. 13	Montclair	H	4:00	5:30
Jan. 16	Passaic	A	4:00	5:30
Jan. 20	Nutley	H	4:00	5:30
Jan. 24	Paterson Kennedy	A	1:30	12:00
Jan. 27	Clifton	H	4:00	5:30
Jan. 30	Bloomfield	A	7:30	6:00
Feb. 3	Paramus Catholic	A	7:30	6:00
Feb. 6	Paterson Eastside	H	4:00	5:30
Feb. 10	Montclair	A	4:00	5:30
Feb. 13	Passaic	H	4:00	5:30
Feb. 17	Hackensack	H	4:00	5:30
Feb. 20	Nutley	A	4:00	5:30
Feb. 24	Paterson Kennedy	H	4:00	5:30
Feb. 16	Essex County Tournament			
March	State Tournament			

Coaching Staff: Karen Fucello, head coach; Debbie Meola, Karen Portuese, Sal Maurelio, assistants.

Wrestling

Date	Opponent	Loc.	Time	J.V.
Dec. 23	Teaneck	A	7:30	6:00
Dec. 27	Christmas Tournament at Bloomfield			
Dec. 30	Edison	H	1:30	12:00
Jan. 3	Roselle Park	H	1:30	12:00
Jan. 7	St. Joseph	H	7:30	6:00
Jan. 10	Quad Bloomfield, PES, Montclair at Bloomfield		4:30	
Jan. 14	Ridgewood	H	7:30	6:00
Jan. 17	Elizabeth Tournament	A	10:00	10:00
Jan. 21	Paterson Kennedy	A	7:30	6:00
Jan. 24	Paramus Catholic	H	7:30	6:00
Jan. 28	Hackensack	A	7:30	6:00
Jan. 30	Cedar Ridge	A	7:30	6:00
Jan. 31	Nutley	A	1:30	12:00
Feb. 4	Clifton	H	7:30	6:00
Feb. 6-7	Essex County Tournament at Newark		All Day	

Feb. 11 Bridgewater W. A 7:30 6:00
Feb. 12 Passaic H 7:30 6:00
Feb. 14 J.V. Tournament at Kearny 7:30
Feb. 18 State Sectional, Varsity at Kearny All Day
Feb. 27-28 District VII Tourn. at Kearny All Day
Mar. 4-6,7 Region II Tourn. at Kearny All Day
Mar. 11, 13, 14 N.J. State Tournament at Princeton All Day

Coaching Staff: Joseph Nisoviccia, head coach; Christopher Tremel, Mark Zarro, assistants.

See Times Sports next week for Belleville-Nutley football photo feature.

Belleville Buccaneers beat Nutley

(Continued from page 13)
phenomenal passing-tossing two touchdown-passes and running the Buccaneer offense flawlessly throughout the afternoon.

Belleville scored first, in the opening quarter. On its second possession of the game, Belleville started from its own 25. Spilsbury went to the air right away, hitting Jon Nardachone for 19 yards to the 44. Nardachone really picked up steam in the second half of the season for the Bucs at split end.

Dunphy then gained eight yards to the Nutley 48. John View carried for three and Spilsbury passed to Dunphy for 31 yards and a first down at the Raider 24. From there, Spilsbury hit Jamie Galioto with a 17 yard strike to the 7.

With a first and goal at the seven, Dunphy gained three yards to the 4-but lost five on the ensuing handoff, setting up a third and goal at the 9. Once again, Spilsbury went to the air and loomed Lou Lucante in the corner of the end zone. Lucante made a fine diving catch to give Belleville a 6-0 lead. Dave McNeil added the conversion.

The Bucs scored a second touchdown late in the second quarter. From his 47, View picked up 10 yards to the Raider 43. After Lucante gained three yards to the 40, Spilsbury went to his famous "shovel" pass, hitting Dunphy for a 40 yard touchdown.

Spilsbury threw three shovel touchdown passes in 1986, all of which went to Dunphy.

After McNeil's conversion, Belleville led 14-0.

The Raiders had one big threat in the first half. Nutley drove from its 33 to the Bue-10 thanks to some strong running by junior Kattar Clifton. Clifton gained 30 yards on the drive and quarterback Michael Higgins hit Tom Florio with a big 15 yard pass on fourth down, giving the Raiders a first and goal at the Bue 10. However, the drive stalled there when John Magi intercepted Higgins in the end zone. The half ended at 14-0.

Dunphy came out like a one man gang in the third quarter. Belleville took the starting kickoff and began a drive from its 20. On the first play from scrimmage, Dunphy ran 30 yards to midfield, breaking any momentum the Raiders might have gathered during the intermission.

From the 50, View gained five to the 45 and Dunphy four more to the 41. On third and one, View scrambled five yards for a first down at the Raider 36. Dunphy then took over, sprinting 23 yards to the 13. The senior then finished the drive with a 12 yard run for his second touchdown on the following play to give Belleville a 20-0 lead. McNeil's conversion increased the lead to 21-0.

Nutley could not move on its next possession and Dunphy went to work when Belleville got the ball back. The Bucs moved from its 38 on a three yard run by Frank Montagna and an 18 yard pass from Spilsbury to Galioto. Dunphy then did the rest of the work, with runs of 7, 1 and 39, the later his third TD of the

afternoon. The score put Belleville ahead 27-0, but McNeil missed the conversion, his first miss of the 1986 season after 15 straight conversions.

Nutley fumbled 16 points late in the fourth quarter to make the final score, 27-16, but Belleville had been the dominant team on the afternoon.

It was a convincing victory. "I'm very happy for all the seniors," said head coach John Senesky. "After the start we got off to a Bucs lost its first two games of the season; the team could have gone totally downhill. It was more mental than physical. We had a tough year in 1985 and it carried over to the first two games of '86. The

Montclair game (in week three) really turned things around. It gave the team confidence for the rest of the season."

Senesky, a former Belleville High football star, knows the significance of beating Nutley.

It's the icing on the cake. This is such a big rivalry. Anytime you beat Nutley, it's a big win. Jim Dunphy played a tremendous game for us. As a matter of fact, everyone did a great job. Jeff (Spilsbury) threw the shovel pass real well and we got the job done.

Senesky praised the punting of Galioto and the place kicking of McNeil. He also admitted that Nutley was hurting.

Injuries decimated that

team," Senesky said. "They lost their top quarterback (Marty Higgins) and played without its best linebacker (Scott De Luca). They had a tough year."

Nonetheless, it was a big win and a great way to end a championship season.

NOTES: Senesky's coaching record at Belleville is now 60-34-1. In his ten years at Belleville, Senesky has led his teams to eight winning seasons. Dunphy led the team in scoring with seven touchdowns for 42 points. Galioto was second with four touchdowns, good for 24 points. McNeil and Spilsbury were third in scoring with 18 points each. McNeil did his scoring with 15 point after attempts and

one field goal. Spilsbury threw 11 touchdown passes this year, the most for a Belleville passer since John Mellillo's 13 tosses in 1980. Dunphy threw a touchdown pass, to Spilsbury in the victory at Kennedy.

The final conference standings were Belleville and Montclair at 6-1, Passaic, 5-2, Clifton, 4-3, Nutley, 3-4; Eastside, 3-4 and Bloomfield and Eastside, 0-6-1. Nutley finished 4.5 overall, its first non winning season since 1981. Montclair has gained a share of the NNJL title in each of the four years of the Essex Passaic Division. The Mounties tied Belleville in '82, tied Clifton in '84, won it outright in '85 and tied Belleville again in '86.

Buccanette gymnastic team earns accolades

Although its season is over, the accolades continue to pour in for the Belleville gymnastics team.

Last week, the NNJL, dished out its yearly awards and Belleville was very well represented in the post season accolades.

Five girls attained NNJL honors led of course, by senior Kelli Trimm.

You know about Glunk's heroics during the past two seasons, last week the NNJL honored her by naming her first team. NNJL for the floor exercise and second team for the all around exercise.

Glunk finished second this year at the NNJL championships in the all around tournament and tied for first at the state championships.

Senior, Alise Davies, finished

on the second team for her work in the uneven parallel bars. Davies just missed a berth in the state nationals in that event, but nonetheless, put together a fine campaign for coach Ray Iannuzzi and Company.

Sophomore Joell Veltre earned second team for her fine performances in the floor exercise. Veltre has already been to the prestigious state nationals two years running and should be one of the top performers on the 87 team.

The continued improvement of freshman Nicole Zelina did not go unnoticed. Zelina earned second team for the balance beam. What's more important is that Zelina competed in all four events this year, quite an accomplishment for a freshman. She certainly has a promising career ahead of her.

Belleville will battle Edison, Roselle Park, Cedar Ridge and Bridgewater West, in addition to the usual strong entries from the NNJL in Clifton and Bloomfield. The Bucs open the season on December 23, at Teaneck. On the 27th, the Bucs will take part in the Bloomfield Holiday tourney at Bloomfield High.

The indoor track team, under the direction of coaches John Tosato and Barbara Gundry will compete in various invitational. The team does not have dual meets during the winter season and the main purpose for the indoor season is to get ready for the spring campaign.

Finally, the bowling team will battle some tough squads from the NNJL. Traditionally, the bowling teams at Belleville have done well and hopefully the '86-'87 campaign will continue that

success.

The Times will begin weekly coverage of the winter sports in next weeks edition.

Finally, senior team captain Danielle Lyman was named Honorable Mention for her work on the balance beam. Lyman competed for four years at Belleville High and was an excellent team leader this past season. "I was very happy with our representation in the NNJL," Iannuzzi said. "Of the 25 spots available, we gained five of them. That's pretty good. I couldn't have been more pleased with the results."

Once again, congratulations to Coach Iannuzzi and his team for a fine season and special accolades to the girls who were selected to the all conference team.

BHS winter sports season just around corner

As the leaves on the trees fall to the ground and the cold weather nestles itself on the northeast, the fall sports at Belleville High are bidding a fond farewell to the 1986 season.

Although the final tallies are not recorded yet, all signs indicate the 1986 fall season at Belleville High was tremendously successful, with two conference titles and four winning seasons highlighting the autumn months.

Now, the focus is on the winter campaign, traditionally the longest of the three seasons at Belleville High. The winter season commences in late November and quite often does not finish until late March. Belleville High is represented on

the varsity level by the girls and boys' basketball teams, the wrestling team, the indoor track and bowling teams.

For the boys' basketball team, there is a new coach this winter. Although Don Roll is new to the head coaching job, he doesn't need a formal introduction to Belleville High basketball. He played at Belleville High from 1975-78 for then head coach, Dan Grasso. He has been the assistant coach at Belleville High from 1983-86, working under Joe Pappasidero and later Rocco Colucci.

Roll takes over a program that is on the rise. The past two years under Colucci, the team improved steadily with records of 2-22 and 5-19. This year, Roll is wise. He has an experienced team that should fare well in the NNJL. The Bucs will open the season on December 19 at home to Ridgewood at 7:30 p.m. This Friday evening, the team will battle Central of Newark in a scrimmage at Belleville High, starting at 6 p.m.

Karen Fucello has been on a rebuilding program for the girls' basketball team for two years now. After a 22-7 season in 1983-84, it's been back to the basics for the coach and her young team. With the graduation of players like Jennifer Apicella, Dina De Aquino, Donna Brooks, Tracy Buono and Loreli Wells, Fucello has had to rebuild with youngsters over the past two years.

201-759-3664 Licensed Dealer
BULLET HOLE
Guns Ammo Reloading Shooting Equipment
Collector Guns Buy-Sell-Trade
330 Washington Ave. Belleville, N.J. 07110

DENTALLY SPEAKING
By Drs. James D. Maglia and Paul N. De Maio
"Miss R. of Newark asks: 'My teeth have no cavities but are greyish brown and I don't like the way they look. Is there any kind of cosmetic paint that can be put on?'
At present Miss R. the only cosmetic coverings are either crowns (caps) or bonding. Since you mentioned you have no decay, we would suggest porcelain veneers as a possible solution. Porcelain veneers are finger nail like casing made of a porcelain color of your choice that goes on the front side surface of your teeth. Very little removal of tooth structure is needed. After the laboratory makes the covering under the direction of your dentist they are then fitted to your teeth. Upon your approval, a special bonding procedure then adheres them to your teeth and the cosmetics you desired are achieved. Some care must be taken to keep the bond intact but its minimal. Consult your dentist for further information."

Send Inquiries To:
Dentally Speaking
671 Franklin Avenue
Nutley, N.J. 07110
667-4421

7 WAYS TO REDUCE YOUR AUTO INSURANCE COST!

Stop in with your auto insurance policy and let us show you how! Our computer is programmed to search for the best coverage at the lowest cost to suit your needs.

HERE TODAY HERE TOMORROW serving the area since 1952

HARVEY KRAMER AGENCY INC.
INSURANCE
475 Washington Avenue, Belleville 201-751-1266

Come see the only snowblowers with tracks.

Saturday evening. It's been snowing all day. Forget shoveling walks on Sunday! With a Honda snowblower you can clear your sidewalks and driveway with ease. Featuring either tracks or wheels, Honda's 5.5HP self-propelled snowblower cuts through snow and blows it up to 39 feet.

And with three forward speeds and reverse, you can work at your own pace.

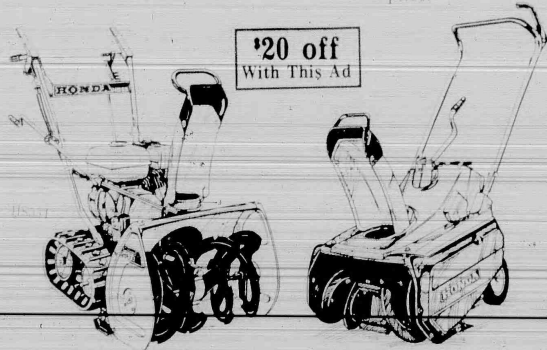

\$20 off With This Ad

HONDA
Power
Equipment

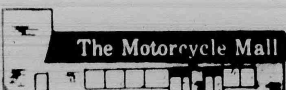

165-175 WASHINGTON AVE.
BELLEVILLE ♦ 751-4545

It's a Honda

For optimum performance and safety we recommend you read the owner's manual before operating the unit.
© 1985 American Honda Motor Co., Inc.

5 minutes via Rte. 21 from Belleville/Nutley

The TRI-STATE Area's Largest
HONDA PONTIAC VOLVO Dealer

You've heard us on WYNN and WINS radio

City Motors
River Drive at Rte 21 Passaic Park
777-1600

COME IN FOR SUPER BUYS ON SUPER NEW & USED CARS

Auto Painting by

As Seen on TV!

Maaco \$100 OFF
MAACO SUPREME PAINT SERVICE

REG. \$349.95
NOW ONLY \$249.95

That's right... ACT NOW and during MAACO'S FALL SALE we will paint your car with the MAACO SUPREME Paint Service at \$100 off its regular price...

Act Now... Offer Expires 12/27/86.

NUTLEY
113 E. Centre St.
(behind 67 E. Centre St., bwn River Rd. & Washington Ave.)
235-0801

HOURS: Mon. - Fri. 9-5 Sat. 10-2 Participating Centers Only

—We have the Home For You—

Real Estate Briefcase

By Jack Reilly, G.R.I.

Dear Mr. Reilly:
What does it mean when I see in the paper "mother daughter" or "2 1/2 family"? — P. Ricciardelli, Nutley *

There is no such category as "mother daughter" or "2 1/2 family" in the vocabulary of the real estate professional. Yet, these categories are found in the colloquial vernacular to describe in other words what is most likely a residential building with an extra usually unallowable rental unit.

A "mother daughter" is a residential property whose name has its roots in occupancy by the extended family. In this case, a home owner has converted a part of his one family dwelling to accommodate a mother or other blood relative. In many cases this can be quite legal, as long as state and local laws and ordinances are followed, and the proper permits have been obtained. In all cases though, it is important to remember that you still have a one family house, it merely boasts an extra bath and/or kitchen.

A "2 1/2 Family" is basically the same situation except that the extra unit is usually made available for rent. The owner of a two

family property will convert a basement or an attic into an additional rental unit under the lure of financial gain. As with the "mother daughter," this may be done legally, provided all proper procedures have been taken. However, a two family which has been formally approved to add an additional unit does not become a 2 1/2 family, it becomes a three family dwelling.

The reason for these and other categories of unrecognized housing units is understandable if you look at our area's housing situation: we live in one of the most densely populated regions in the nation (accounting for higher demand) and yet we have a fairly fixed housing supply. With the cost of property ownership constantly rising (taxes, insurance, etc.) the recipe is complete—property owners, who need more income and tenants who need a roof over their head. Be wary of homes sold under these categories and do your homework before buying one.



Jack Reilly

The Real Estate Briefcase is a weekly feature that will be glad to respond to topics suggested by readers. Please address correspondence to: The Real Estate Briefcase c/o this paper, Jack Reilly is a broker with Reilly Realtors in Belleville.

Put yourself to work for the Number 1 team.

Get your career going with the Number 1 team in real estate. Find out about all the advantages when you call our nearby CENTURY 21 office. Don't delay.

Put Number 1 to work for you *

Century 21

HOMES R US
549 Washington Ave.
Belleville, N.J. 07108
731-8300

Equal Housing Opportunity
INDEPENDENTLY OWNED AND OPERATED



264 Belleville Ave.
Bloomfield

RESIDENTIAL COMMERCIAL BUSINESS SALES
APPRAISALS & PROPERTY MANAGEMENT

FREE
MARKET
ANALYSIS

SERVING:
BLOOMFIELD, NUTLEY,
BELLEVILLE, GLEN RIDGE, NEWARK

APARTMENT
RENTALS

Raymond P. Marzulli Co., Inc.



MLS

743-2300

Century 21
HOMES R US

549 Washington Ave.
Belleville, NJ 07108

731-8800

Put Number 1 to work for you.



"3 FAMILY"

Bloomfield—newly listed—features 6 - 6 + 3 mod. room apts w/ 3 sep. furnaces & H.W. heaters - 2 car detached - \$1625 monthly income - asking \$189,900 - call today!

* Each office is independently owned and operated. Equal Housing Opportunity.

Find out how much your home is worth
call today for a free market analysis!

FREE MONEY !

Well, not really. But homeownership results in the closest thing to free money: EQUITY. The recent rise in values in our area has put money in the pocket of every homeowner in town. If you'd like to find out how much, give us a call.

REILLY REALTORS

759-1682

Now Interviewing For Career Positions

REFINANCING?

FIXED RATE MORTGAGES

15 year 8.875 + 3.00 points 9.40 APR

30 year 9.250 + 3.00 points 9.60 APR



Litenda

Licensed Mortgage Bank

51 UPPER MONTCLAIR AVE.
UPPER MONTCLAIR, N.J. 07043
(201) 724-1100

1030 WEST 40TH ST. (at 9th Ave.)
SMITHSON, N.J. 07068-1178
(201) 661-4663

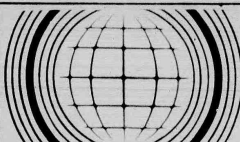

THE RESULTS PEOPLE.

REALTY WORLD. BAUMGARDNER AGENCY



BELLEVILLE
NEW LISTING

3 BR - 2 bath bungalow with extra large property. Fireplace and formal dining room - \$169,000 - Could be mother-daughter.



BLOOMFIELD

Building with store and 2 apartments. Good investment for hard working family. Financing available with terms. Priced at \$244,000.



EXCELLENT AREA
OF BLOOMFIELD

Lovely brick aluminum Colonial - 3 BR's with 1 1/2 baths, fireplace in LR, formal DR and family room. Priced at \$225,000.



BROOKDALE

New listing. Very spacious expanded Cape Cod with 4 bedrooms, family room, modern kitchen, 2 car garage. Priced at \$182,000.



BLOOMFIELD

2 family Tudor. Large yard fenced in, fireplace in LR, formal dining room. Priced at \$219,000.



BROOKDALE

English style Colonial with 9 rooms, modern kitchen, NY bus at your doorstep. Priced at \$192,000.

DO YOU KNOW THE VALUE OF YOUR HOME?

Call us for a complimentary market analysis of your home. Our professional staff will give prompt service.

TO INSPECT CALL: Arthur L. Grutt, Realtor

GLENWOOD
Real Estate Agency

905 BROAD ST., BLOOMFIELD 429-7380

Free Market Evaluation

743-8382

—We have the Home For You—

180 Centre St.
Nutley, N.J. 07110
667-3440

GEORGE E. MACMUNN CO.

REALTORS

100 Woodport Road
Sparta, N.J. 07871
729-8727



NUTLEY - RADCLIFFE SCHOOL AREA - Custom built - 4 bedrooms, 2 full baths big Liv. Rm., Din. Rm., encl. rear porch, 54x14 landscaped lot. ASKING \$184,900. Your offer may take it!

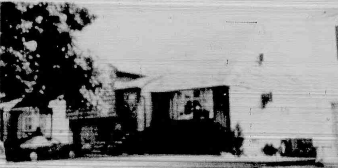

CLIFTON - hard to find a home as lovely as this. 3 bedrooms all large, 1 full & 1/2 bath, den on main level, many good features - taxes \$7,827. ASKING \$229,900.

OUR OFFICE STAFF
will be happy
to explain the many
mortgages available
to you and can give
you the current
!!! LOW RATES !!!
GIVE US A CALL !!!



SPARTA - PRIVATE LAKE COMMUNITY - 3 bedrooms, 1 1/2 baths, lots of closets, large deck overlooking wooded rear property - good cond throughout ASKING \$133,900.



LAKE MOHAWK on over an acre of property w/ magnificent views - Imagine 4 BR's, formal DR., Fam. Rm. off kitchen w/ see thru frpl to Liv. Rm. on 1 floor + att. garage & game rm. for kids on lower level. A GOOD BUY!!

Schultz Real Estate joins Relocation Network

Schultz Real Estate has announced its affiliation with Equitable Realty Network, Inc. (trade name: Equi-Net).

Headquartered in Orlando, Florida, along with its parent company, ERM, the network has approximately 400 members with approximately 1,200 offices and 21,000 sales associates serving more than 4,500 communities throughout the nation.

Denise E. Riordan, Relocation Director for Schultz Real Estate, explained, "Equi-Net brokerages are prominent real estate firms, some ranking among the top ten independent firms in the U.S., and we are pleased to become a member of this organization."

"Our affiliation with this referral network will enable us to better serve the needs of those families who are relocating out of the area, as well as assisting those transferring moving into the communities we serve," stated Gary W. Schultz, President.

"Equi-Net provides its members with a full complement of marketing and communication tools to satisfy both consumer and internal promotional needs. To meet the ever-changing needs of the relocation industry, Equi-Net provides its members with numerous training programs throughout the year. Collectively, Network members spent more than one million dollars

and 10,000 hours on relocation training in 1985 to insure the integrity and professionalism of Equi-Net's services to transferees.

"Because of its philosophy of excellence, Equi-Net enjoys one of the highest conversion ratios in the industry today."

Ms. Riordan added, "There is

an unmatched spirit of camaraderie and support within the Equi-Net network and we are eager to join in this effort."

Schultz Real Estate has over 40 sales representatives and brokers with offices at 50 Church Street, Montclair and 628 Valley Road, Upper Montclair. SCHULTZ

ANOTHER DeCARLO SALE!



This Brookdale Colonial at 52 Lindberg Blvd., Bloomfield was recently listed and sold by our office.

ANN DeCARLO

880 BROAD STREET, BLOOMFIELD, N.J.

748-5288

Members of Bloomfield, Glen Ridge, Nutley, Belleville, Montclair & West Essex Board of Realtors



Buy or Sell
THRU
BOWES

HAVE YOU
SEEN?



175 DARLING AVENUE, CHARMING 4 ROOM, 1 1/2 BATH TUDOR
PRICED AT \$145,900
10 CHURCH STREET FINE 4 BR DORM STARTER HOME, ASKING
\$149,900
87 HILLSIDE AVENUE 3 ROOMS 2 BATHS 135' DEEP LOT
REDUCED TO \$189,900

EVERYONE KNOWS

GEORGE T. BOWES
YOUR NUTLEY REALTOR SINCE 1933
681 FRANKLIN AVE., NUTLEY 667-3376



JUST LISTED!!

Lovely aluminum sided Colonial featuring living room with fireplace, dining room, modern eat-in kitchen, 3 bedrooms & 1 1/2 baths - Good size lot. Asking \$149,900. Call today for an appointment.

SUBURBAN
REALTY & INSURANCE CO., INC.
REALTORS 748-9090

SALES

Belleville

Blueberry Knoll Townhomes - complete homes w/ A/C decks, custom kitchen, 1 car garage - 2 full baths, 2 1/2 baths, starting at \$179,900.

All brick 2 family - 20 yrs. old - 6 over 5 with 3 incomes - \$249,900.

Tudor style - 4 bdrm., immaculate home in top area, must be seen living rm w/ frpl. - \$229,900.

Immaculate 3 bdrm cape on manicured lot, alum. sided, frpl. - \$159,900.

Nutley

Luxury condo - 3 bdrm., must sell - your offer could take it - \$161,900.

Spring Garden Colonial - 4 bdrm on cul de sac, alum. side - \$186,000.

New listing - 1st time offered - lge. double lot, finished basement - \$184,700.

Investment property - 6 family all 4 rm. apts \$295,000.

De Piro Realtors

95 Franklin Avenue
Nutley, N.J. 07110
667-0006

Century 21 WAYNE K. THOMAS
REALTORS



NEWLY LISTED!

Just right for your family - Corner lot, 3 bedroom Colonial in the convenient St. Val's location. Don't miss this at \$169,900. Eves call Elaine or Mickey - 743-4017.

277 Broad Street Bloomfield, New Jersey
(201) 429-7400

"Each office independently owned and operated"
MEMBER OF BLOOMFIELD, GLEN RIDGE,
NUTLEY, BELLEVILLE BOARD OF REALTORS



OPEN HOUSE

Sunday, Dec. 7th, 1:00 to 4:00 p.m.

40 Ackerman Street, Nutley

This charming, Cape Cod, convenient to transportation and schools has been well maintained and decorated by its present owners. The first floor has a living room, dining room, eat-in kitchen, two bedrooms and a full bath. Two more bedrooms on the second, a finished basement, and a lovely yard complete the picture. Carol Tangorra will be there to provide further information. \$169,900.

SCHULTZ REAL ESTATE

628 Valley Road
Upper Montclair - 746-5811



Multiple Listing, Broker Members of Montclair Board of REALTORS, Board of REALTORS of Bloomfield, Glen Ridge, Nutley and Belleville and West Essex Board of REALTORS.

PICK-A-PRESENT



SHOP AT HOME **ENGLAND**
Scotland

3 ROOMS OF CARPET

INCLUDES PADDING *UP TO 225 SQ. FT. *100% NYLON, FIRST QUALITY

FREE **INSTALLED WALL-TO-WALL**
\$249

VERY SPECIAL Carpet SALE
WEAR-DATED
Anso IV

CALL IN HOUSE **343-8340** **THE RUG BARN**



Unique Jewelers
of New Jersey

For All Your Fine Jewelry
Specializing in Complete Custom Design
Restoration and Repair Services
"For Those Who Care To Give The Very Best"

SAVE up to 30% OFF
During the Christmas and New Year's Holiday
Master Jeweler and Diamond Setter on Premises

80 Washington Street, Bloomfield, N.J.
429-7074



PRE-SEASON SPECIAL
14K DIAMOND INITIAL RING
10 Diamonds Reg. \$125.00 '89

30% OFF 14K Gold & Tri Color Gold Earrings
LOW, LOW PRICES
— ON ALL —

- 14K Earrings • 14K Rings
- 14K Charms • 14K Bracelets
- 14K Chains

JEWELRY REPAIR
DONE ON PREMISES
HIGHEST PRICES
PAID ON GOLD & SCRAP JEWELRY

Layaway For Christmas With Small Deposit

GOLD MINE TRADING
726 WASHINGTON AVE., BELLEVILLE
(Inside Pathmark Shopping Center)

USA **450-0503** MON. - WED. 10-7
THUR. - FRI. 10-8
SATURDAY 10-6



42 YEARS SERVING THE AREA

Open Mon. - Tues. 10-8 p.m.
Thurs. - Fri. 10-8 p.m.
Wed. - Sat. 10-6

Phil's Luggage
WITH THIS COUPON

COUPON
\$500 OFF

PURCHASE OF '25 OR MORE LUGGAGE •
HANDBAG • LEATHER GOODS TOTES •
UMBRELLA • RAINWEAR • CROSS PENS •
JEWELRY BOXES • BRIEFCASES

OFFER EXPIRES DEC. 18, 1986

EXPERT SHOE & LUGGAGE REPAIRS ON PREMISES
GUARANTEED LOWEST LUGGAGE PRICES

40 RIDGE ROAD 998-0307 NORTH ARLINGTON

Credit cards accepted & lay away

FOUNTAIN OF FLOWERS



FOR CHRISTMAS

- Wreaths
- Poinsettias
- Centerpieces
- Corsages

• Long Stem Roses - \$19 a doz.

Order Early
340 Belleville Ave.
Belleville 751-5089



SICIGNANO'S PHYSIQUES UNLIMITED
(FORMERLY GIORDANO'S GYM)

120 GREYLOCK AVE., BELLEVILLE
759-9605

GRAND OPENING SPECIAL
ONE COMPLIMENTARY VISIT PER PERSON WITH AD

FREE T SHIRTS AND SPECIAL RATES
AVAILABLE UNTIL DEC. 31st 1986
ON ANY 6 MONTH OR OVER MEMBERSHIPS

Our New Expanded Location Offers 5,500 Sq. Ft. Of

- FREE WEIGHTS • MACHINES • AEROBICS • KARATE
- CLASSES • VITAMINS & SUPPLEMENTS • SPORTSWEAR
- SUNTANNING • MALE & FEMALE SHOWERS & LOCKERS
- PROFESSIONAL GUIDANCE & INSTRUCTION

CHRISTMAS GIFT CERTIFICATES AVAILABLE

COME AND TRY OUR NEW EQUIPMENT AND FACILITY



THE HYBRIDS **783-0292**
Floral Designs

OPEN CHRISTMAS
DAY 9 AM - 1 PM

51 Upper Montclair Plaza
(So. side of Valley Rd.)
Mon.-Sat. 9 A.M. - 8 P.M. Sun. 11 A.M. - 3 P.M.

Decorate Your Home
for the Holidays
with our Wreaths,
Poinsettias & Centerpieces

Local & World Wide
Deliveries

VINNIES PIZZERIA
227 CENTRE ST.
NUTLEY, N.J.

067-1551

FREE DELIVERY
NUTLEY & BELLEVILLE



ANTIQUARIAN BOOKS
FIRST EDITIONS • AMERICANA
BOOK SEARCH SERVICE • APPRAISALS
LIBRARIES PURCHASED

Wangner's Book Shop
9 Midland Ave.
Montclair, N.J. 07042

12-5, Tues. to Fri.
Sat. 10-5 (201) 744-4211



We dare you to compare!

INITIAL RING and PENDANT

3/4 inch Diamond
Initial Ring \$99.00

3/4 inch Diamond
Initial Pendant \$99.00

We dare you to compare!

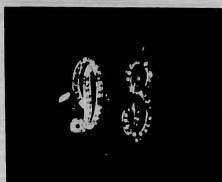

154 BLOOMFIELD AVE. VERONA
857-1285

SPRING GARDEN FLORISTS



For Beautiful
Floral Arrangements
Winter, Spring, Summer
or Fall

Free Delivery

* 2 mile radius
All over Essex, Bergen,
Hudson & Union Counties

Credit Cards Honored by Telephone



WORLDWIDE
DELIVERIES

748-4070

390 BROAD ST.
BLOOMFIELD

FRADE'S DELI & CATERERS

311-313 UNION AVENUE
BELLEVILLE, N.J.

CATERING

FOR ALL THOSE HAPPY OCCASIONS



HOMEMADE SALADS • PARTY PLATTERS
ITALIAN SPECIALTIES

SEE US FOR YOUR HOLIDAY PARTIES
STOP IN FOR A FREE CATERING MENU

759-3509

featuring
fine
corsetry
and
lingerie
noted for
expert
fittings

specialists
for the
mastectomy

Mildred's

153 W. Princeton Ave. • Princeton
(201) 994-1344 • (201) 994-0291

GARDEN STATE NAUTILUS

**XMAS SPECIAL
2 FOR 1 \$299**

Unlimited Nautilus Workouts

Include 4 Sunbed Visits

Plus

1 Massage

CALL FOR DETAILS



284-0377

FRANKLIN AVE. • NUTLEY CENTRE



Located at
Theatrical Dance Studio
Featuring
EXCLUSIVE
EUROPEAN CLOTHING
MICHELE FERRARA
JODI SPERDUTO

226 Franklin Avenue
Nutley, New Jersey 07110
(201) 867-4469

3 GUYS FROM ITALY RESTAURANT

We've moved from Franklin Ave.
to 170 WASHINGTON AVE.
BELLEVILLE (near Town Hall)

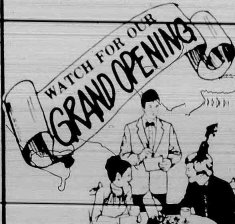

751-2241

PIAZZA TRAVEL

- No Charge For Our Services
- Corporate Accounts Welcomed
- Free Ticket Delivery
- Individual and Group Tours/Cruises
- Vacation Travel Planners
- Fully Computerized Ticketing

For the Fall Cruise Discounts Avail
Contact Us For Details



759-1800

360 FRANKLIN AVENUE
BELLEVILLE

Phil Agosta Josephine Zarra Restaino

JFO



1.00 CT. T.W.
\$549.

JEWELRY FACTORY OUTLET
ALSO BECOMES THE

FREE
FULL COLOR
HOLIDAY CATALOG
Stop by and pick
up your copy today!

DIAMOND FACTORY OUTLET

Buy From The Fastest Growing

DIAMOND SOURCE

In New Jersey

LARGE
SELECTION OF
14KT GOLD
IMPORTED
ITALIAN CHAINS
FROM \$9.99

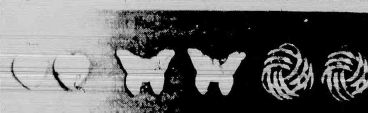

LARGE
SELECTION OF
14KT GOLD
IMPORTED
EARRINGS
FROM \$5.99

FINEST
14KT
PEARL
EARRINGS
& NECKLACE



5MM SALE \$14.95
6MM SALE \$16.95
7MM SALE \$17.95

JEWELER ON PREMISES
MON. TUES. SAT. 10-6
WED. THUR. FRI. 10-8
SUN. 12-5

JFO

DIAMOND WEIGHTS MAY VARY
PRICE BASED ON TOTAL WEIGHT

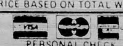

The Diamond Source Jewelry Factory Outlet

319 Route 19
East Hanover, NJ 07936
(201) 887-7610

E. Morris Ave. & Rt. 22
Union, NJ 07083
(201) 687-3700

410A Route 46 East
Totowa, NJ 07512
(201) 256-5388

THOUGHTS THAT COUNT

Cards • Gifts • Cookware

STATION SQUARE MALL
(across from Lackawanna Plaza)
295 BLOOMFIELD AVENUE

746-8502

Mon-Sat 10-5:30
Thurs til 9 P.M.

NEW IN UPPER MONTCLAIR

USHA'S UNIQUE BOUTIQUE

WOMEN'S APPAREL
JEWELRY & GIFTS

215 Bellevue Ave. at Valley Road
Upper Montclair

744-1910

Open Mon-Sat 9-6 p.m.

Thurs. Til 8:30 p.m.

Ample Parking

MC, Visa, American Express
Personal Checks w/ID

UNIQUE GIFT SHOP



Specializing in hand made items for
showers, weddings, christenings, etc.

Barbara Desantis

Les Carter

748-0155

Mon-Fri 10-8
Sat 10-6

20 Montgomery St.
Bloomfield, N.J. 07003

20% Off With
This Coupon
Valid thru Dec. 31

SMITH CORONA ENTERPRISE XT
KEYBOARD CORRECTING ELECTRIC TYPEWRITER



Regular \$298.00

- Correction Button
- Power Space Key
- Easy to Set Margins
- Double Wided Case
- Handy Pencil Tabulator

Special \$149

MANY OTHER SMITH CORONA MODELS
AVAILABLE



CLEARANCE SALE

On New And
Used

OFFICE FURNITURE

THOMAS PRINTING AND
OFFICE SUPPLY

313 Union Ave., Rutherford • 939-0509

OPEN MONDAY THRU FRIDAY 9-6; SATURDAY 9-5

Baskets Full of Surprises

For Your Holiday Gift-Giving

- Gourmet Food Products
- Cook's Tools
- Table Linens
- Cookbooks



Beautiful New Items Arriving Daily

GOURMET
GADGETREE
41 Watchung Plaza
Montclair • 746-1720

Italian-American Dining Affordably Priced

ChristopherAnthony's Restaurant

(Located adjacent to the Riviera Tavern)



284-1788

26 Washington Ave.
Nutley

New York Style Cafe

Sincerely Yours

397 CENTRE STREET NUTLEY, N.J. 07110

• FRUIT

• GOURMET AND CHEESE

BASKETS FOR ALL OCCASIONS

FOR A PERSONAL TOUCH
CALL OUR SERVICE DEPARTMENT
AND ASK FOR BARBARA

AT

235-0345

UNDER NEW MANAGEMENT

ANTHONY COLASANTO, Proprietor

Alcohol & Other Drug Abuse

Doesn't Affect

The Young People

of Nutley

or of any

other community

in Essex County!

But just in case

we're wrong, we've

assembled the finest

collection of books

on the subject

to be found anywhere.

We suggest:

Steering Clear: Helping Your Child Through the High

Risk Drug Years \$4.95

Marijuana: Facts, Figures and Information for the

1980's \$4.50

Growing Up Stoned: Coming to Terms With Teenage

Drug Abuse in Modern America \$5.95

Designer Drugs: Crack, Cocaine, Ecstasy, MPTP,

Crystal, China, White \$7.95

Marijuana Alert \$10.95

Inside the Adolescent Alcoholic \$4.95

Having Drug-Free Kids in a Drug-Filled World \$12.95

Kids & Drinking \$4.95

Young Alcoholics \$6.95

I Never Saw The Sun Rise: The Private Diary of a Fif-

teen Year Old Recovering From Drugs & Alcohol

\$7.95

What, When & How To Talk To Children About Other

Drugs: A Guide For Parents \$4.95

What, When & How To Talk To Students About Alcohol

& Other Drugs \$4.95

Getting High In Natural Ways \$6.95

Perrin & Tregget, Booksellers

Alcoholism Educators Since 1980

3 Glen Road, POB 190

Rutherford, NJ 07070

Mail & Phone Orders Accepted, Major Credit Cards

460-7912

PHOENIX AMUSEMENTS

FOR YOUR HOLIDAY PARTIES
JUKE BOXES PIN BALL MACHINES
VIDEO GAMES

SALES - SERVICE - RENTALS

105 FLOYD AVE. BLOOMFIELD

429-7050

Open 10A M - 7P M. Monday thru Saturday

IT'S THAT TIME OF YEAR AGAIN!

Do your Christmas shopping at Confetti Fashions

where we have everything from clothes to accessories

DRESSES
SWEATERS
SLACKS
HANDS
JEWELRY
HOMER SWEETS

Lavaway & Gift Certificates available

CONFETTI FASHIONS

290 Bloomfield Ave. Verona • 677-8883

Open Tue, Wed & Fri 10A - 4P, Thurs 10A - 8P

Sat 10A - Closed Mon

Extended hours on Thurs & Fri until 8 P.M.

THE BOOK CORNER



An independent, general bookstore
including an outstanding collection
of children's books. Out of print
searches and special orders
welcomed

211 Bellevue Avenue
Upper Montclair, N.J.
(201) 746-5951

TA-DAH!



The Upstairs Beauty Gallery

An Accessories Boutique

10 Montross Ave. Montross Tower Building

Montross • 30-144

Hours: Mon-Sat 10:00 AM - 6:00 PM

Your Holiday Gift Headquarters!

Quality at Affordable Prices

A unique selection of:

• Fragrances & Colognes

• Hair Care & Styling Products

• Skin Care & Nail Care Products

• Designer Jewelry

• Antique Hairpins

• Costume Gift Items

• Holiday Gift Sets

• Holiday Gift Baskets

• Holiday Gift Cards

• Holiday Gift Wraps

• Holiday Gift Tags

• Holiday Gift Bells

• Holiday Gift Bows

• Holiday Gift Ribbons

• Holiday Gift Stickers

• Holiday Gift Stamps

• Holiday Gift Seals

• Holiday Gift Labels

• Holiday Gift Markers

• Holiday Gift Pencils

• Holiday Gift Pens

• Holiday Gift Paper

• Holiday Gift Envelopes

• Holiday Gift Cards

• Holiday Gift Tags

• Holiday Gift Bells

• Holiday Gift Bows

• Holiday Gift Ribbons

• Holiday Gift Stickers

• Holiday Gift Stamps

• Holiday Gift Seals

• Holiday Gift Labels

• Holiday Gift Markers

• Holiday Gift Pencils

• Holiday Gift Pens

• Holiday Gift Paper

• Holiday Gift Envelopes

• Holiday Gift Cards

• Holiday Gift Tags

• Holiday Gift Bells

• Holiday Gift Bows

• Holiday Gift Ribbons

• Holiday Gift Stickers

• Holiday Gift Stamps

• Holiday Gift Seals

• Holiday Gift Labels

• Holiday Gift Markers

• Holiday Gift Pencils

• Holiday Gift Pens

• Holiday Gift Paper

• Holiday Gift Envelopes

• Holiday Gift Cards

• Holiday Gift Tags

• Holiday Gift Bells

• Holiday Gift Bows

• Holiday Gift Ribbons

• Holiday Gift Stickers

• Holiday Gift Stamps

• Holiday Gift Seals

• Holiday Gift Labels

• Holiday Gift Markers

• Holiday Gift Pencils

• Holiday Gift Pens

• Holiday Gift Paper

• Holiday Gift Envelopes

• Holiday Gift Cards

• Holiday Gift Tags

• Holiday Gift Bells

• Holiday Gift Bows

• Holiday Gift Ribbons

• Holiday Gift Stickers

• Holiday Gift Stamps

• Holiday Gift Seals

• Holiday Gift Labels

• Holiday Gift Markers

• Holiday Gift Pencils

• Holiday Gift Pens

• Holiday Gift Paper

• Holiday Gift Envelopes

• Holiday Gift Cards

• Holiday Gift Tags

• Holiday Gift Bells

• Holiday Gift Bows

• Holiday Gift Ribbons

• Holiday Gift Stickers

• Holiday Gift Stamps

• Holiday Gift Seals

• Holiday Gift Labels

• Holiday Gift Markers

• Holiday Gift Pencils

• Holiday Gift Pens

• Holiday Gift Paper

• Holiday Gift Envelopes

• Holiday Gift Cards

• Holiday Gift Tags

• Holiday Gift Bells

• Holiday Gift Bows

• Holiday Gift Ribbons

• Holiday Gift Stickers

• Holiday Gift Stamps

• Holiday Gift Seals

• Holiday Gift Labels

• Holiday Gift Markers

• Holiday Gift Pencils

• Holiday Gift Pens

• Holiday Gift Paper

• Holiday Gift Envelopes

• Holiday Gift Cards

• Holiday Gift Tags

• Holiday Gift Bells

• Holiday Gift Bows

• Holiday Gift Ribbons

• Holiday Gift Stickers

• Holiday Gift Stamps

• Holiday Gift Seals

• Holiday Gift Labels

• Holiday Gift Markers

• Holiday Gift Pencils

• Holiday Gift Pens

• Holiday Gift Paper

• Holiday Gift Envelopes

• Holiday Gift Cards

• Holiday Gift Tags

• Holiday Gift Bells

• Holiday Gift Bows

• Holiday Gift Ribbons

• Holiday Gift Stickers

• Holiday Gift Stamps

• Holiday Gift Seals

• Holiday Gift Labels

• Holiday Gift Markers

• Holiday Gift Pencils

• Holiday Gift Pens

• Holiday Gift Paper

• Holiday Gift Envelopes

• Holiday Gift Cards

• Holiday Gift Tags

• Holiday Gift Bells

• Holiday Gift Bows

• Holiday Gift Ribbons

• Holiday Gift Stickers

• Holiday Gift Stamps</

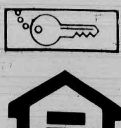

Equal Housing Opportunity

4165 CONDOMINIUMS FOR SALE

Clifford Realtor
LUXURY TOWNHOUSES
Brand New Featuring 1 1/2 formal dining rm. with fireplace, 3 1/2 baths, 2 1/2 car garage, quality construction. Close to buses. Offered at \$230,000.
DIAMOND AGENCY
281 Alwood Rd. 473-3000

4195 HOUSES FOR SALE

MONTHLY & VACANTY

NUTLEY

NY-EXTRA

FEATURES

YOU can be happy in this

pleasant 3 bedroom

colonial located in a

community where people

live. Many extra

features: fireplace,

alarm system,

intercom, central

heating, large

laundry room, full

basement, and more.

Call for a reasonable

price and see this

home. Call 473-3000.

4195 MTC No. 443-531

NUTLEY

BREAK IN BEAUTY

The only family home

in a quiet family area

with clean, easy

maintenance, great

new fireplace,

potential—\$200,000.

Call 473-3000.

4195 MTC No. 443-531

BLOOMFIELD

EXCELLENT VALUE

Can be seen in this

location. In the

center of town, on

central air, full

basement, and a

new maintenance

plan. Call 473-3000.

4195 MTC No. 443-531

WEICHERT

REALTORS

201-746-1515

Govt. Employees Housing

GOVERNMENT HOMES

from \$1.10 per sq.

foot. Delinquent tax

properties. Call 473-3000.

4195 MTC No. 443-531

NUTLEY

Beautiful 3 bed family

home, large lot, full

basement, 2 1/2 car

garage. Call 473-3000.

4195 MTC No. 443-531

OPEN HOUSE

Sund. Dec. 7, 2-4pm

30 Park Dr. Nutley

Call 473-3000.

4195 MTC No. 443-531

OPEN HOUSE

Belleville

100 Fairway Ave.

Call 473-3000.

4195 MTC No. 443-531

COCCIA

REAL ESTATE

ASSOCIATES

991-9530

NUTLEY

Lovely 1 family

home, Cape Cod

style, large lot, full

basement, 2 1/2 car

4195 REAL ESTATE WANTED

SEEKING A ONE FAMILIY HOME on an over sized lot, 35 BRs in Nutley. Principals only. P.O. Box 597, Nutley, N.J. 07110

43A5 APARTMENTS FURNISHED

NUTLEY 1 1/2 room studio with kitchen, private entrance, bath. Call 667-7070

43A7 APARTMENTS UNFURNISHED

NUTLEY 1 1/2 room studio with kitchen, private entrance, bath. Call 667-7070

NUTLEY 1 1/2 room studio with kitchen, private entrance, bath. Call 667-7070

NUTLEY 1 1/2 room studio with kitchen, private entrance, bath. Call 667-7070

NUTLEY 1 1/2 room studio with kitchen, private entrance, bath. Call 667-7070

NUTLEY 1 1/2 room studio with kitchen, private entrance, bath. Call 667-7070

NUTLEY 1 1/2 room studio with kitchen, private entrance, bath. Call 667-7070

NUTLEY 1 1/2 room studio with kitchen, private entrance, bath. Call 667-7070

NUTLEY 1 1/2 room studio with kitchen, private entrance, bath. Call 667-7070

NUTLEY 1 1/2 room studio with kitchen, private entrance, bath. Call 667-7070

NUTLEY 1 1/2 room studio with kitchen, private entrance, bath. Call 667-7070

NUTLEY 1 1/2 room studio with kitchen, private entrance, bath. Call 667-7070

NUTLEY 1 1/2 room studio with kitchen, private entrance, bath. Call 667-7070

NUTLEY 1 1/2 room studio with kitchen, private entrance, bath. Call 667-7070

NUTLEY 1 1/2 room studio with kitchen, private entrance, bath. Call 667-7070

NUTLEY 1 1/2 room studio with kitchen, private entrance, bath. Call 667-7070

NUTLEY 1 1/2 room studio with kitchen, private entrance, bath. Call 667-7070

NUTLEY 1 1/2 room studio with kitchen, private entrance, bath. Call 667-7070

NUTLEY 1 1/2 room studio with kitchen, private entrance, bath. Call 667-7070

NUTLEY 1 1/2 room studio with kitchen, private entrance, bath. Call 667-7070

NUTLEY 1 1/2 room studio with kitchen, private entrance, bath. Call 667-7070

NUTLEY 1 1/2 room studio with kitchen, private entrance, bath. Call 667-7070

NUTLEY 1 1/2 room studio with kitchen, private entrance, bath. Call 667-7070

NUTLEY 1 1/2 room studio with kitchen, private entrance, bath. Call 667-7070

NUTLEY 1 1/2 room studio with kitchen, private entrance, bath. Call 667-7070

NUTLEY 1 1/2 room studio with kitchen, private entrance, bath. Call 667-7070

NUTLEY 1 1/2 room studio with kitchen, private entrance, bath. Call 667-7070

NUTLEY 1 1/2 room studio with kitchen, private entrance, bath. Call 667-7070

NUTLEY 1 1/2 room studio with kitchen, private entrance, bath. Call 667-7070

NUTLEY 1 1/2 room studio with kitchen, private entrance, bath. Call 667-7070

NUTLEY 1 1/2 room studio with kitchen, private entrance, bath. Call 667-7070

NUTLEY 1 1/2 room studio with kitchen, private entrance, bath. Call 667-7070

NUTLEY 1 1/2 room studio with kitchen, private entrance, bath. Call 667-7070

NUTLEY 1 1/2 room studio with kitchen, private entrance, bath. Call 667-7070

NUTLEY 1 1/2 room studio with kitchen, private entrance, bath. Call 667-7070

NUTLEY 1 1/2 room studio with kitchen, private entrance, bath. Call 667-7070

NUTLEY 1 1/2 room studio with kitchen, private entrance, bath. Call 667-7070

NUTLEY 1 1/2 room studio with kitchen, private entrance, bath. Call 667-7070

NUTLEY 1 1/2 room studio with kitchen, private entrance, bath. Call 667-7070

NUTLEY 1 1/2 room studio with kitchen, private entrance, bath. Call 667-7070

NUTLEY 1 1/2 room studio with kitchen, private entrance, bath. Call 667-7070

NUTLEY 1 1/2 room studio with kitchen, private entrance, bath. Call 667-7070

NUTLEY 1 1/2 room studio with kitchen, private entrance, bath. Call 667-7070

NUTLEY 1 1/2 room studio with kitchen, private entrance, bath. Call 667-7070

NUTLEY 1 1/2 room studio with kitchen, private entrance, bath. Call 667-7070

NUTLEY 1 1/2 room studio with kitchen, private entrance, bath. Call 667-7070

NUTLEY 1 1/2 room studio with kitchen, private entrance, bath. Call 667-7070

NUTLEY 1 1/2 room studio with kitchen, private entrance, bath. Call 667-7070

NUTLEY 1 1/2 room studio with kitchen, private entrance, bath. Call 667-7070

NUTLEY 1 1/2 room studio with kitchen, private entrance, bath. Call 667-7070

NUTLEY 1 1/2 room studio with kitchen, private entrance, bath. Call 667-7070

NUTLEY 1 1/2 room studio with kitchen, private entrance, bath. Call 667-7070

NUTLEY 1 1/2 room studio with kitchen, private entrance, bath. Call 667-7070

NUTLEY 1 1/2 room studio with kitchen, private entrance, bath. Call 667-7070

NUTLEY 1 1/2 room studio with kitchen, private entrance, bath. Call 667-7070

NUTLEY 1 1/2 room studio with kitchen, private entrance, bath. Call 667-7070

43A7 APARTMENTS UNFURNISHED

BELLEVILLE 3 1/2 mod rms garden apt. h.w. in. of \$485 a mo.
4 rms, 2nd fl. h.w. in. of \$500 a mo.
3 1/2 rms, 2nd fl. h.w. in. of \$525 a mo.
2 1/2 rms, 2nd fl. h.w. in. of \$550 a mo.
2 1/2 rms, 2nd fl. h.w. in. of \$575 a mo.
2 1/2 rms, 2nd fl. h.w. in. of \$600 a mo.
2 1/2 rms, 2nd fl. h.w. in. of \$625 a mo.
2 1/2 rms, 2nd fl. h.w. in. of \$650 a mo.
2 1/2 rms, 2nd fl. h.w. in. of \$675 a mo.
2 1/2 rms, 2nd fl. h.w. in. of \$700 a mo.
2 1/2 rms, 2nd fl. h.w. in. of \$725 a mo.
2 1/2 rms, 2nd fl. h.w. in. of \$750 a mo.
2 1/2 rms, 2nd fl. h.w. in. of \$775 a mo.
2 1/2 rms, 2nd fl. h.w. in. of \$800 a mo.
2 1/2 rms, 2nd fl. h.w. in. of \$825 a mo.
2 1/2 rms, 2nd fl. h.w. in. of \$850 a mo.
2 1/2 rms, 2nd fl. h.w. in. of \$875 a mo.
2 1/2 rms, 2nd fl. h.w. in. of \$900 a mo.
2 1/2 rms, 2nd fl. h.w. in. of \$925 a mo.
2 1/2 rms, 2nd fl. h.w. in. of \$950 a mo.
2 1/2 rms, 2nd fl. h.w. in. of \$975 a mo.
2 1/2 rms, 2nd fl. h.w. in. of \$1000 a mo.

43A5 APARTMENTS FURNISHED

NUTLEY 1 1/2 room studio with kitchen, private entrance, bath. Call 667-7070

43A7 APARTMENTS UNFURNISHED

NUTLEY 1 1/2 room studio with kitchen, private entrance, bath. Call 667-7070

NUTLEY 1 1/2 room studio with kitchen, private entrance, bath. Call 667-7070

NUTLEY 1 1/2 room studio with kitchen, private entrance, bath. Call 667-7070

NUTLEY 1 1/2 room studio with kitchen, private entrance, bath. Call 667-7070

NUTLEY 1 1/2 room studio with kitchen, private entrance, bath. Call 667-7070

NUTLEY 1 1/2 room studio with kitchen, private entrance, bath. Call 667-7070

NUTLEY 1 1/2 room studio with kitchen, private entrance, bath. Call 667-7070

NUTLEY 1 1/2 room studio with kitchen, private entrance, bath. Call 667-7070

NUTLEY 1 1/2 room studio with kitchen, private entrance, bath. Call 667-7070

NUTLEY 1 1/2 room studio with kitchen, private entrance, bath. Call 667-7070

NUTLEY 1 1/2 room studio with kitchen, private entrance, bath. Call 667-7070

NUTLEY 1 1/2 room studio with kitchen, private entrance, bath. Call 667-7070

NUTLEY 1 1/2 room studio with kitchen, private entrance, bath. Call 667-7070

NUTLEY 1 1/2 room studio with kitchen, private entrance, bath. Call 667-7070

NUTLEY 1 1/2 room studio with kitchen, private entrance, bath. Call 667-7070

NUTLEY 1 1/2 room studio with kitchen, private entrance, bath. Call 667-7070

NUTLEY 1 1/2 room studio with kitchen, private entrance, bath. Call 667-7070

NUTLEY 1 1/2 room studio with kitchen, private entrance, bath. Call 667-7070

NUTLEY 1 1/2 room studio with kitchen, private entrance, bath. Call 667-7070

NUTLEY 1 1/2 room studio with kitchen, private entrance, bath. Call 667-7070

NUTLEY 1 1/2 room studio with kitchen, private entrance, bath. Call 667-7070

NUTLEY 1 1/2 room studio with kitchen, private entrance, bath. Call 667-7070

NUTLEY 1 1/2 room studio with kitchen, private entrance, bath. Call 667-7070

NUTLEY 1 1/2 room studio with kitchen, private entrance, bath. Call 667-7070

NUTLEY 1 1/2 room studio with kitchen, private entrance, bath. Call 667-7070

NUTLEY 1 1/2 room studio with kitchen, private entrance, bath. Call 667-7070

NUTLEY 1 1/2 room studio with kitchen, private entrance, bath. Call 667-7070

NUTLEY 1 1/2 room studio with kitchen, private entrance, bath. Call 667-7070

NUTLEY 1 1/2 room studio with kitchen, private entrance, bath. Call 667-7070

NUTLEY 1 1/2 room studio with kitchen, private entrance, bath. Call 667-7070

NUTLEY 1 1/2 room studio with kitchen, private entrance, bath. Call 667-7070

NUTLEY 1 1/2 room studio with kitchen, private entrance, bath. Call 667-7070

NUTLEY 1 1/2 room studio with kitchen, private entrance, bath. Call 667-7070

NUTLEY 1 1/2 room studio with kitchen, private entrance, bath. Call 667-7070

NUTLEY 1 1/2 room studio with kitchen, private entrance, bath. Call 667-7070

NUTLEY 1 1/2 room studio with kitchen, private entrance, bath. Call 667-7070

NUTLEY 1 1/2 room studio with kitchen, private entrance, bath. Call 667-7070

NUTLEY 1 1/2 room studio with kitchen, private entrance, bath. Call 667-7070

NUTLEY 1 1/2 room studio with kitchen, private entrance, bath. Call 667-7070

NUTLEY 1 1/2 room studio with kitchen, private entrance, bath. Call 667-7070

NUTLEY 1 1/2 room studio with kitchen, private entrance, bath. Call 667-7070

NUTLEY 1 1/2 room studio with kitchen, private entrance, bath. Call 667-7070

NUTLEY 1 1/2 room studio with kitchen, private entrance, bath. Call 667-7070

NUTLEY 1 1/2 room studio with kitchen, private entrance, bath. Call 667-7070

NUTLEY 1 1/2 room studio with kitchen, private entrance, bath. Call 667-7070

NUTLEY 1 1/2 room studio with kitchen, private entrance, bath. Call 667-7070

NUTLEY 1 1/2 room studio with kitchen, private entrance, bath. Call 667-7070

NUTLEY 1 1/2 room studio with kitchen, private entrance, bath. Call 667-7070

NUTLEY 1 1/2 room studio with kitchen, private entrance, bath. Call 667-7070

NUTLEY 1 1/2 room studio with kitchen, private entrance, bath. Call 667-7070

NUTLEY 1 1/2 room studio with kitchen, private entrance, bath. Call 667-7070

NUTLEY 1 1/2 room studio with kitchen, private entrance, bath. Call 667-7070

NUTLEY 1 1/2 room studio with kitchen, private entrance, bath. Call 667-7070

NUTLEY 1 1/2 room studio with kitchen, private entrance, bath. Call 667-7070

NUTLEY 1 1/2 room studio with kitchen, private entrance, bath. Call 667-7070

43A7 APARTMENTS UNFURNISHED

BELLEVILLE 3 1/2 mod rms garden apt. h.w. in. of \$485 a mo.
4 rms, 2nd fl. h.w. in. of \$500 a mo.
3 1/2 rms, 2nd fl. h.w. in. of \$525 a mo.
2 1/2 rms, 2nd fl. h.w. in. of \$550 a mo.
2 1/2 rms, 2nd fl. h.w. in. of \$575 a mo.
2 1/2 rms, 2nd fl. h.w. in. of \$600 a mo.
2 1/2 rms, 2nd fl. h.w. in. of \$625 a mo.
2 1/2 rms,



ShopRite FOR THE HOLIDAYS!



Look For Our New Color Circular

If you have not received one in the mail or in your local newspaper, pick one up at your nearby ShopRite while supplies last.

The Appy Place

STORE SLICED
Cooked Roast Beef
3.99

LAND O LAKES STORE SLICED
American Cheese 1b. **2.49**
MORRELL HARD OR
Genoa Salami 1b. **3.59**
STORE SLICED
Cooked Corned Beef 1b. **2.99**

The Grocery Place

ALL VARIETIES
Betty Crocker Super Moist Cake Mix
1-lb. 2 1/2 oz. box
49

ALL VARIETIES
Maxwell House Master Blend 13-oz. can **1.99**
OCEAN SPRAY PINK OR WHITE Grapefruit Juice 1 qt. 1 pt. btl. **1.29**
LARGE (64'S) OR MEDIUM Pampers Ultra Diapers 96 ct. box **16.59**
CHUNK LIGHT IN OIL OR WATER Star-Kist Tuna 5 1/2-oz. can **.59**
SACRAMENTO REG. OR PLUS Tomato Juice 1 qt. 14 oz. can **.69**
ShopRite DANISH Butter Cookies 1-lb. tin **1.49**
CONTADINA Tomato Sauce 6-oz. cans **1.00**

The Produce Place

JUICY 113 SIZE
Sunkist Navel Oranges
8 for .99

100 SIZE
Florida Tangelos 8 for .99
JUICY 100 SIZE
Florida Oranges 8 for .99
40 SIZE WHITE
Florida Grapefruit 4 for .99
ALL NATURAL, SNOW WHITE
Fresh Mushrooms 12-oz. pkg. **.99**
"A TASTE OF SUMMER"
Florida Corn 5 for .99

The Bakery Place

ASST. VARIETIES PKG. OF 6
ShopRite Pita 12 oz. pkg. **39**
SLICED ITALIAN
Giovannini Bread 16-oz. loaf **.39**
ECHO FARMS COLORED OR
Creme Puffs 15-oz. box **.89**
PLAIN, REEDED THIN DILL OR PUMPERNICKEL
Arnold Rye Bread 16-oz. loaf **.89**

The Frozen Food Place

DIET
Tropicana Orange Juice 1/2 oz. can **99**
ASSORTED VARIETIES
On-Cor Deluxe Entrees 2-lb. pkg. **1.99**
ShopRite CHOPPED OR LEAF SPINACH OR CUT OR FRENCH
Green Beans 3-10-oz. boxes **1.00**
ASSORTED FLAVORS
Dolly Madison Ice Cream 1/2-gal. cart. **1.99**

Gift Ideas For Everyone On Your List

WIRELESS REMOTE CONTROL, MOD. #ECR215
Emerson 19" Color TV **259.00**
COMPARE AT \$29.99 each

GREAT SQUEEZING STUFFER
JVC T-120 Video Tape **3.99**
CONAIR 2 STICKS MOD. #HS19
Hot Zicks Hair Setter **26.99**

1250 WATTS BY CONAIR, IN SEV. COLORS
High Energy Hair Dryer **9.99**
SMALL PLUSH CHARACTERS
Mattel Popples **9.99**
BY MATTEL
Barbie Rocker **8.99**

WAKE UP TO MUSIC OR ALARM MOD. #2619
Soundesign AM/FM Clock Radio **9.99**
each

BY TONKALITO, QUANT. WHERE AVAIL.
Pound Puppies **15.99**
LIGHTHOUSE, SHIP'S FLASK, ADAM'S EYE, FLASH OR TILSCOPE
Old Spice Gift Decanter **6.99**

EDIT BY CACHAREL
Anais Anais Splash 1.7 oz. btl. **15.00**
EDIT BY JEFFREY BEEME
Grey Flannel Cologne 2-oz. pouch **11.00**
IN A GLASS FLASK
Brut 33 After Shave 4.2 oz. **3.49**

The MEATING Place

TRIM 'n LEAN
Now... All Beef Trimmed To 1/8" or Less Exterior Fat.
Trimmed Right... Priced Right... That's ShopRite

UNTRIMMED BEEF LOIN, 22-LB. AVG.
Whole or Half Shell of Beef **1.69**
CUSTOM CUT AT NO EXTRA CHARGE

BEEF LOIN, BONE IN
Tailless Shell Steaks **3.69**
BEEF LOIN, TAILLESS
Boneless Shell Steaks **4.69**

PERDUCE CHICKEN THIGHS OR WHOLE WITH THIGHS
Chicken Legs **.99**
ANY SIZE PKG. PERDUCE
Chicken Drumsticks **1.09**
PERDUCE WHOLE WITH RIB CAGE
Chicken Breast **1.89**
ANY SIZE PKG. PERDUCE WITH RIB CAGE
Split Chicken Breast **1.99**
ANY SIZE PKG. PERDUCE
Chicken Wings **.99**

The Snack Place

REGULAR OR KRINKLE
ShopRite Potato Chips 16-oz. pkg. **1.49**
ASSORTED FLAVORS
Combos Filled Snacks 8-oz. pkg. **1.29**

HOLIDAY GIFT CERTIFICATES
ShopRite Gift Certificates available in \$5.00, \$10.00, \$15.00, \$20.00, \$25.00 & \$50.00 units and are redeemable for any food or non-food items. It's the perfect gift for any occasion. Discounts for orders of \$1,000 or more. Details at ShopRite.

FRUIT BASKETS
ShopRite introduces Holiday Fruit Baskets. Luscious fruits and tasty nuts in beautifully arranged bowls and baskets. A perfect gift for any occasion!

PARTY PLATTERS
Be a guest at your own party and let ShopRite do the work. Our Appy Department will prepare festive tasty platters that make any party a real feast! Stop by our Appy Department for details.

ShopRite TRIM 'n LEAN
U.S. CHOICE BEEF

NOT LESS THAN 80% Lean
Ground Beef **1.49**
ANY SIZE PACKAGE

THIN CUT
Fresh Beef Brisket **1.99**
UNTRIMMED 7-LB. AVG. FILET MIGNON
Whole Beef Tenderloin **3.99**

NEW ZEALAND FROZEN
Shoulder Lamb Chops 1b. **1.69**
NEW ZEALAND FROZEN
Loin Lamb Chops 1b. **3.69**
LOIN PORTION, 8-10 LBS.
Pork Chop Combo 1b. **1.79**
MEAT & BONE
Pork Loin For BBQ 1b. **1.89**
FROZEN SEPARATED CHICKEN WINGS 5-lb. pkg. **3.99**

The Dairy Place

100% PURE
Minute Maid Orange Juice 1/2-gal. cart. **1.39**
ShopRite
Sour Cream 1 pt. cont. **.79**
ASSORTED VARIETIES
Dannon Yogurt 2 8-oz. conts. **.99**

The Deli Place
REG. THICK OR MAPLE
ShopRite Sliced Bacon 1-lb. pkg. **1.49**

HYGRADE'S MEAT OR BEEF
Ballpark Franks 1-lb. **1.79**
DAK **3.99**

Imported Ham
The Fish Market
U.S. GRADE 'A' (POLLOCK)
Fresh Fillet of Boston Blue* 1b. **1.99**

AQUA CULTURED, FRESH FILLET OF
Southern Catfish* **3.99**
IMPORTED FROM NORWAY, FRESH STORE SLICED
Norwegian Salmon* **6.99**
FROZEN & THAWED, 31.35 PER LB.
Large Shrimp 1b. **6.99**

NO 30 DAY ADVANCE REQUIRED!
NO PENALTY OR LOSS FOR CHANGING YOUR FLIGHT TIME OR DATE!
GET COMPLETE DETAILS AT YOUR NEARBY ShopRite

Fly To Any Of These Cities For Only \$89.95
OR MEXICO FOR \$30.00 ADDITIONAL

WHEN YOU PURCHASE \$89.95 WORTH OF GROCERIES AT YOUR NEARBY ShopRite
It's easy to save money on your travel plans when you shop at ShopRite. Just save your cash register receipts (during the period of Nov. 15 thru Dec. 15, 1986). As soon as you reach \$89.95, you're entitled to purchase up to four certificates of transportation at ShopRite's Courtesy Counter. Each certificate can be exchanged for a one-way ticket from Newark, LaGuardia, Kennedy or Philadelphia Airports to any of the destinations shown on the map, on Continental or New York Airlines.

For Airfare, \$30.00 per ticket. You Can Fly To These Cities:
Acapulco, Cancun, Monterrey, Mexico City, Conzume, Puerto Vallarta.

ShopRite Coupon
WITH THIS COUPON ONE 1/2 LTR. BTL. OF REG. DIET OR FREE
Pepsi or Slice **.69**
Coupon good at any ShopRite Market. Limit one per family. Effective Sun. Nov. 30 thru Sat. Dec. 6, 1986. **SAVE .30**

ShopRite Coupon
WITH THIS COUPON ALL VARIETIES 3-0Z. BOX
Royal Gelatin **FREE**
BUY 3 BOXES, GET 1 BOX
Coupon good at any ShopRite Market. Limit one per family. Effective Sun. Nov. 30 thru Sat. Dec. 6, 1986. **SAVE .34**

ShopRite Coupon
WITH THIS COUPON BUY ONE 11.4-0Z. JAR OF C. ONIONS AND GET ONE 11.4-0Z. CAN OF
ShopRite Cranberry Sauce **FREE**
Coupon good at any ShopRite Market. Limit one per family. Effective Sun. Nov. 30 thru Sat. Dec. 6, 1986. **SAVE .39**